SEYMOUR DAILY REPUBLICAN

VOLUME XXIX NO. 299 SEYMOUR, INDIANA, TUESDAY, NOVEMBER 1, 1910. PRICE TWO CENTS

DAMAGE PROPERTY IN CELEBRATION

Police Department Unable to Prevent Lawlessness on Hallowe'en.—Most Damage in Years.

MASKS PLAY IMPORTANT PART

Hundreds of Young People in Weird Costumes Parade Streets During Evening.

The celebration of Hallowe'en in Seymour Monday evening was marked by the greatest destruction in years and in every part of the city could be seen the results of the acts of lawlessness. Along many of the streets every fence was taken down, and some of them were damaged to such an extent that they can not be erected again. A large amount of damage was also done to sheds and out buildings, and there are any number of reports of missing articles which were taken to various parts of the city much to the inconvenience and loss of the owners.

The mayor and chief of police hoping to prevent the destruction of property which usually occurs on Hallowe'en, issued a notice of warning to all celebrators and several extra policemen were added to the regular force, but the officers were unable to cope with the many bands of boys and girls who marched through the city intent upon the destruction of property. Several crowds of boys were located and followed but the officers were not successful in getting close enough to make any arrests or even to recognize the parties who were causing the trouble.

All the celebrators, however, did not manifest the spirit of destruction, and beginning at an early hour in the evening hundreds of persons in quaint and weird costumes paraded the streets in true Hallowe'en custom. While there was much merriment in the down town distrist, there was a noticeable lack of boisterousness and every one wearing a mask seemed to be satisfied to celebrate the day without unusual disturbance.

The old custom of soaping the display windows of the different business houses was practiced to a less degree Monday night than for several years. Many of the windows were not marked at all, and in the entire crowd on the street only a few of the boys were supplied with soap. As usual there was a considerable amount of corn and confetti thrown by revelers, as they marched about the streets.

Later in the evening it was reported to the police that a woman wearing a mask and ghostly costume was carrying a razor which she used effectively upon several men and boys who followed her. One man was cut across the face and a boy received a gash on his hand, but neither of them were severely injured. When the police found who the woman was she left the streets and returned to her home.

There were a large number of Hallowe'en parties Monday night, and during the earlier part of the evening persons dressed as ghosts and apparitions passed through the street on their way to the various parties.

The police department has received many reports during the day of the destruction of property. William Woods, who is painting a house in the Read Jordan addition, thoughtlessly left his extention ladder near the side of the house, and it was quickly seen by the boys who were in that part of the city. He found one section of the ladder this morning several squares from where he is working and the other section is still missing. A prominent business man whose property was damaged by the celebrators, notified the police this morning that he would give $25 for information leading to the arrest and conviction of the parties who did the damage. Other persons have stated that they would presecute the parties if their names could be learned.

Hallowe'en Party.

Lyman Blish entertained thirty of his friends Monday evening with a Hallowe'en party at the home of his parents, Mr. and Mrs. M. S. Blish, on North Chestnut street. The guests were costumed in white with false faces which were not removed until after the partners were selected for the supper. The house was very prettily decorated in keeping with the event. On the large porch and in the supper room were a number of large Jack-o-lanterns and other decorations. Hallowe'en games were arranged for the pleasure of the guests.

Hallowe'en Party.

Miss Esther Bush entertained Monday evening with a Hallowe'en party at the home of her parents, Mr. and Mrs. Frank Bush, on North Ewing street. The rooms were lighted entirely with Jack-o-lanterns and the other features of the party were appropriate for the occasion. The twenty guests present enjoyed a very pleasant evening. A two course luncheon was served.

Surprised.

Miss Effie Smith was given a Hallowe'en surprise Monday evening at her home on West Second street. Two companies of young ladies joined in giving the event which was thoroughly enjoyed by all present. The first group came masked as ghosts, and a few minutes later the second company arrived. Refreshments were served.

Children's Party.

Mr. and Mrs. Edward Massman, of Bruce street, entertained with a Hallowe'en party Monday evening in honor of their son, Edward. Twenty-three children were present costumed with masks. The house was decorated with Jack-olanterns and other Hallowe'en decorations. Excellent refreshments were served.

Birthday Club.

The members of the Birthday Club were very delightfully entertained Monday evening at the home of Mrs. G. L. Hancock on North Ewing street with a Hallowe'en party. The decorations were appropriate for the day. An elegant luncheon was served.

Hallowe'en Social.

The German M. E. Epworth League will give a Hallowe'en social at the residence of Mr. and Mrs. John Kasting on West Laurel street, this evening at 8:00 o'clock. Amusements have been arranged for an enjoyable evening.

Six O'clock Dinner.

Miss Edythe Miller entertained some of her city friends at a six o'clock dinner Monday evening. The guests retired at a late hour, assuring Miss Miller she was a delightful hostess.

MISS AGNES LAPHAM.

Noted Pianiste of Chicago, to be heard in Recital at the Majestic Theatre, November 21st, under the auspices of the Seymour Progressive Musical Club.

Kaffee Klatch Club.

Mrs. Frank Abele entertained the members of the Kaffee Klatch Club very delightfully Monday evening with a Hallowe'en party. Hallowe'en decorations were in evidence through out the house and were very unique. An elegant luncheon was served.

DIED.

WELSH.—Andrew Welch died about eleven o'clock at his home in the east part of the city. He was age 85 and was born in Ireland. He came to this county in 1854. For nearly thirty years he worked on the old J. M. & I. and then took service with the O. & M., now the B. & O. He worked on the section and about the round house and elevator for many years and was then appointed a watchman, being stationed at the Pennsylvania crossing and later on Chestnut street. He retired August 18, 1909 on a pension. He is survived by his wife and six children, Mrs. James Cadem, Mrs. Louis Eskstein, and James, of Seymour, Mrs. Will Neville, of Louisville, Patrick, of Alabama, and David, of St. Louis.

The funeral services will be held at the Catholic church at 9:00 a. m. Thursday.

—o—

McNELLY.—Mrs. Mary McNelly, of High street, who has been sick since July 25, died at 11 o'clock today. She was sixty-eight years of age and was born in Columbus, but spent most of her life here. She leaves a husband, Joseph McNelly, one son, Charles McNelly, of Seymour, and four daughters living in Mitchell. She had one brother, Henry Cook, and one sister, Mrs. Catherine Berdon, of this city.

Vote for Chas. Brand for Recorder. n8d-w

Barkman's orchestra at the dance Thursday night. Masked parties will not be admitted.

n3d HUBER BROS.

Many Many Bargains yet to be had at the Closing Out Shoe Stock at Richart's. tf

Vote for Chas. Brand for Recorder. n8d-w

Vote for J. N. White for County Commissioner. n8d

Special prices on furniture of all kinds at F. H. Heideman's. n15d

Artists' Recital.

The Seymour Progressive Musical Club has for several years procured artists of national reputation for their public concerts, which they have undertaken for the purpose of giving Seymour people a chance, at least once a year, to enjoy a high class entertainment at home.

This year they have secured Miss Agnes Lapham, pianist of Chicago, and Miss Flora Marguerite Bertelle, dramatic soprano, of Louisville.

Miss Lapham is one of the most prominent of the younger artists and Miss Bertelle ranks high as a vocalist, having sang with singers of world wide fame, as Patti, Nordica and others.

These artists will be heard at the Majestic theatre, Monday night, November 21st.

MARRIED.

BUSH-BRUCE.

Mr. Clyde Bush and Miss Effie Bruce, of Holton, were married in this city Monday evening by Justice Henry P. Miller. The groom recently accepted a position as fireman on the B. & O. S-W. and will reside in Seymour.

Young Fireman Weds.

Clyde Massey and Miss Cora Wratten secured a marriage license Saturday afternoon. They were married Saturday evening by the Rev. U. M. McGuire, pastor of the First Baptist church. The ceremony was performed at the minister's home at 7:30 o'clock. Mr. Massey is a well known B. & O. Southwestern fireman. The bride is the pretty daughter of Sam Wratten.—Washington Herald.

Ladies and Gentlemen.

Ring up No. 92 for your clothes to be cleaned, pressed, etc. Also for your laundry work to be done. A. Ssiarra, the tailor and haberdasher, 14 East Second street.

N. B.—Fall and winter styles are now ready for your inspection.

Public Sale.

I will sell my personal property consisting of horses, cattle and farming implements, at my residence one mile south of Seymour, Thursday, November 3rd, at 10 o'clock.

n2d VALENTINE VOGEL.

TO CURE A COLD IN ONE DAY take LAXATIVE BROMO Quinine Tablets. Druggists refund money if it fails to cure. E. W. GROVE'S signature is on each box. 25c.

SERIES "A"

Cooperative B. and L. Association Will Open Series Next Monday.

A new series of stock in the Cooperative Building and Loan Association will be opened Monday, Nov.7. This Association has for years been a strong financial factor in the developement of Seymour. It has made money for its stockholders in the past and it will make money for them in the future. The thorough renovation which it has just passed through puts it in position to develop its future business with entire safety.

Through this Association hundreds of our people have been able to own and pay for their own homes who would have found it difficult otherwise; hundreds of others have saved a comfortable sum for investment, or for the development of their business interests. The same conditions will be true in the future. The business of the Association is now on a basis where it should yield a profitable income both to the borrower and to the investor.

For full particulars about the new series "A" which will start Monday, Nov. 7, see the secretary, Thos. J. Clark, Opera house block, and arrange for as many shares as you wish to carry.

TORPEDO SIGNALS CHANGED

New Rule Adopted On B. & O. S-W. To Facilitate Traffic.

A new change has been effected in the system of railroad torpedo signals on the B. & O. Southwestern.

According to the transportation rule No. 15, adopted on April 1, 1903, one torpedo exploding is the sign to stop and two torpedoes exploding not more than 200 yards apart is a signal to reduce speed and proceed with caution, looking out for stop signals.

The one torpedo rule has always been the source of a great deal of annoyance to trainmen. They oftentimes being compelled to stop and uppon looking for the cause of the disturbance found none. This caused a delay in traffic and now to facilitate traffic which has been so greatly increased that the rule has been changed.

Now the explosion of two torpedoes not more than 200 feet apart is the signal to reduce speed and look for track obstruction. In this way not so much time is lost in ascertaining whether the danger is real or simply imaginary.

State of Ohio, City of Toledo,
Lucas County. ss:

Frank J. Cheney makes oath that he is the senior partner of the firm of F. J. Cheney & Co., doing business in the City of Toledo, County and State aforesaid, and that said firm will pay the sum of ONE HUNDRED DOLLARS for each and every case of Catarrh that cannot be cured by the use of Hall's Catarrh Cure,

FRANK J. CHENEY.

Sworn to before me and subscribed in my presence, this 6th day of December, A. D. 1886.

A. W. GLEASON,
[SEAL] Notary Public.

Hall's Catarrh Cure is taken internally, and acts directly on the blood and mucous surfaces of the system. Send for testimonials free.

F. J. CHENEY & CO., Toledo, O.
Sold by all druggists, 75c.
Take Hall's Family Pills for constipation.

Inverted gas business, complete for 45 cents. BEE HIVE.

FIRE DESTROYED JUNCTION DEPOT

Blaze, Supposed to Have Been of Incendiary Origin, Probably Started By Tramps.

LOSS TO COMPANY IS SMALL

Building Was Soon to be Torn Down to Make Room For Interlocking Switch Plant.

A fire supposed to be of incendiary origin destroyed the old junction depot of the Southern Indiana railway company about 2:30 o'clock this morning. When the blaze was discovered the entire building was on fire and the flames were coming from the doors and windows.

The first alarm was sounded by the engines in the B. & O. S-W. yards where the reflection of the fire could be seen. The fire department made a quick run to the depot, but it was realized as soon as they arrived that it would be impossible to save the old building. They succeeded, however, in extinguishing the blaze before the north end of the station was destroyed but it was so badly damaged that it will be of no further use to the company and will be torn down.

It is supposed that the fire was started by some tramps making it their headquarters.

In the ruins a number of old papers were found and it is believed by the local officials that the fire started from a match or cigar stub carelessly thrown among these. There was nothing of importance in the building as it had not been used by the company for several years, and all the records and books had been transferred to the new depot.

There was some danger of the fire spreading to the oil tanks of the Standard Oil Company which are a short distance north of the old depot. The wind was from the south and the sparks and flying embers were blown directly towards the tanks. Several men were placed around the tanks to prevent the fire from gaining headway had the buildings caught fire.

Residents living near the old station were not aware of the fire until the whistles gave the alarm. The department made a quick run as soon as notified and had a stream of water on the fire for almost an hour. The loss to the company will be small as the building was constructed many years ago and it was the intention of the company to soon tear it down to make room for the tower which is to be erected when the interlocking switch plant is constructed.

The fire could be seen from all parts of the city and from the reflection looked as if the blaze was of even greater consequence than it really was. During the fire a piece of cornice fell and struck Fireman John Fleehearty, but he was not seriously injured.

Vote for Chas. Brand for Recorder. n8d-w

Buy where you don't need to pay any profit, Richart's Shoe Sale. tf

Fresh Oysters. Sweaney's stand.

Berdon's Barber Shop, S. Chestnut.

Three Minutes
in the morning and three minutes at night, with a good Tooth Brush and Paste, will keep your teeth clean and white. Let us recommend
Rexall Tooth Paste
for the care of your teeth. More economical than powder or liquid.
Rexall Tooth Paste will accomplish just what it was made for. It will make the teeth white, purify the breath and keep the mouth in a clean and healthy condition. We use it and know what we claim for it is a fact.
Try it tonight.
25cts a tube.
Andrews-Schwenk Drug Co.
The Rexall Store
Registered Pharmacists

R U
Going to make KRAUT
We have the finest
MICHIGAN
Cabbage
We have had for years.
Buy at once to get
this "PRICE"
There is a good chance
for advance in Price
in few days. Our Price
Now, DELIVER ALL
You want
$1.00 per 100 lbs.
HOADLEY'S
PHONE 26

DREAMLAND
TWO FILMS
"A HOME MELODY"
(Vitagraph Drama)
"LOVE OF LADY IRMA"
(Biograph Drama)
SPOTLIGHT SONG
By Miss Lois Reynolds.

FINE TOKAY AND
MALOGO GRAPES,
CALIFORNIA
BELLFLOWER
APPLES AT
MAYES' CASH GROCERY
Phone 658. All Goods Delivered.

Can You
Afford
to be without insurance on your Horses, Mules and Cattle. We protect your stock against death from FIRE, LIGHTNING, SICKNESS, ACCIDENT and THEFT. Be on the safe side by securing a policy from
—THE—
FRED EVERBACK
AGENCY COMPANY
Office over Milhous Drug Store

DOUBLE SHOW
AT
NICKELO
"EXAMINATION DAY AT SCHOOL" (Biograph Drama)
"THE PATH OF DUTY" (Drama)
SONG:
"Tonight, Sweetheart, Tonight"

MAJESTIC
THEATRE
TONIGHT
DOUBLE SHOW
"ROSE O' SALEM-TOWN" "A CLOSE SHAVE" "A FLIRTY AFFLICTION"
CONTINUOUS PERFORMANCE
NO WAITS. ADMISSION FIVE CENTS
We Give Away a Dollar Every Evening

We Give You
Express Service
At Freight Rates
To and From
LOUISVILLE
I. & L. Traction Co.

RUSTIC
DOUBLE HEADER
"THE ABYSS" "IDYLL"
(Beautiful Colored Pictures)
"A COWBOY'S GENEROSITY"
(Western)
SONG
"In The Springtime With The Roses"

New News of Yesterday

by E. J. Edwards

Raymond Quit Twain's Play

Grew Tired of Playing Colonel Sellers to Big Houses and Paying Most of the Receipts for Royalties.

Some years after John T. Raymond, who died in 1886, had made his great historic hit as Col. Mulberry Sellers in a dramatization of Mark Twain's book, "The Gilded Age," a character according to one authority, "that became completely identified with his own breezy optimism," I met him one afternoon as he was entering the old Willard hotel in Washington. He beckoned me to one side.

"I have made up my mind to buy a play written by David D. Lloyd, a Washington newspaper correspondent you probably know," he said. "It is called 'For Congress.' Mr. Lloyd read it to me this morning, and I am going to produce it just as soon as I can close my present contract."

"Why," I said, "what do you want with a new play, Mr. Raymond? 'The Gilded Age' ought to be good for ten years yet. It has given you a national reputation, and should be making you rich."

The comedian smiled a dry sort of smile.

"Oh, that play has given me a reputation, all right," he said, "but reputation is not milk and honey, and that's why I am soon going to be done with 'The Gilded Age' forever, yes, forever. I have got tired of playing Colonel Sellers to packed houses and finding out, when figuring up accounts, that I have made just about enough to pay the expenses of my company and to draw for myself a 'ham fatter's' salary."

"Everybody has supposed that you were making a fortune out of the play," I said.

Mr. Raymond struck the familiar attitude of Colonel Sellers in the play, when that worthy, in describing the eye-wash says, "There's millions in it!" "Oh," exclaimed Raymond, with uplifted hand, "there's millions in it—there's millions in it—but they are for Mark Twain and not for John T. Raymond.

"You see, it's this way. When the book, 'The Gilded Age,' appeared I got one of the first copies and the instant I ran across the character of Colonel Sellers I said, 'Raymond, that's your part. You're a sort of Colonel Sellers off the stage, and you ought to be a good Colonel Sellers on the stage.' So I arranged for the dramatization of the book, got a company together and played it 'on the dog' in western New York. It was a go, and then, suddenly, I heard from Mark Twain. I met him by appointment.

"'Look here,' he said, 'you've been trespassing on my domains. You've been taking my goods. The dramatic rights of 'The Gilded Age' are mine. But for all your trespassing there isn't ar actor anywhere that can do Colonel Sellers as you can, because, John, you know, you are Colonel Sellers to the life.'

"'Glad to hear you say it, Mark,' I replied, 'but what's in the wind?'

"'Well,' said Mark, 'I want to do the play over a little differently. I want you to play Colonel Sellers. I want you to get the company together and rehearse it, and then we'll make a few dollars between us.'

"We came to the contract and I accepted the terms that Mark Twain proposed. I fondly counted on at least $50,000 a year for myself; his royalties were to be paid on a rising scale—and we have played at such good houses that the scale has risen out of sight. How much, do you think, I have paid Mark Twain this year in royalties?"

I couldn't guess.

"Well," said Raymond, "I have paid him a little more than $60,000 and the season isn't over yet. In addition to that I have given a part to his young protege, William Gillette. He plays the lawyer in the courtroom scene. He's a family friend of Twain's and lives in Hartford.

"So, you see, here I am, the bigger the profits the less John T. Raymond makes—my fifty thousand a year has never materialized. And that is the reason why I have been looking for a new play and why next season I shall produce Lloyd's 'For Congress' and open right here with it in Washington. Then let's see if Mark Twain can find another Colonel Sellers on the Rialto, in New York, or anywhere else."

(Copyright, 1910, by E. J. Edwards.)

Were Driven to Big Triumph

Colonel Mapleson's Story of the Cast That First Sang the Opera "Carmen" in the United States.

The cast that first sang the now celebrated opera "Carmen" in this country consisted of the world famous tenor, Italo Campanini; Del Puente, the baritone, and the American stars, Minnie Hauck and Alwina Valeria. They sang the opera and scored a great triumph therein under the direction of the late Col. James H. Mapleson, the operatic impresario; and one of the most amusing stories of the troubles of an impresario that Colonel Mapleson ever told me related to this famous "Carmen" cast.

"I had seen the opera in Paris," said Colonel Mapleson, "and deciding that it would be a great success in London and the United States, made arrangements to produce it in both countries—at Drury Lane, in the early summer, and at New York's Academy of Music in the autumn. Then I sent for Minnie Hauck, Alwina Valeria, Campanini and Del Puente.

"'This is the opera, "Carmen,"' I said to them when they had arrived at my London office, 'and I have selected the cast. Madame Hauck, you are to take the part of Carmen. You, Valeria, are to sing Michaela. You, Campanini, are to take the tenor part, Don Jose, and you, Del Puente, the part of the bull fighter. Here are your parts. Come to me with them two days from now.'

"When the four appeared before me forty-eight hours later, I saw at once that there was trouble ahead, for Minnie Hauck was the only one who looked happy. It was easy to see that she was delighted with the part of Carmen, and that she agreed with me that it suited her both physically and temperamentally. But even as she smiled upon me the storms broke.

"Colonel Mapleton," cried Valeria, "it is an insult to give me this part. It is too trifling. Get one of your chorus girls to sing it. I won't take it."

"'Yes, you will take it,' I said, 'and you will make a great hit in it. Take the part home and learn it.' And, bursting into tears, poor Valeria took her departure.

"'I glanced at Campanini and saw he was in a rage. 'What do you mean by giving me that insignificant part?' he fairly shouted. 'I won't sing it. It is beneath me. I had rather go back to the army.'

"'Camp,' I said, 'don't be a damn fool. You sing it and act it, as you can, and you will find that you have made one of your greatest triumphs after it is all over.'

"'You are trying to give me a dose of soft soap,' he retorted, using the equivalent of that expression in Italian, which he was speaking to me.

"'You take that part, Camp,' said I, 'or you won't sing with me any more here or in America.'

"He glared at me, muttered something beneath his breath and walked out. Then up shot Del Puente.

"'You make a monkey of me, Mapleson,' he screamed. 'Go out into the street and get an organ grinder to sing your bull fighter. I will find many who will sing it for you, but I, Del Puente, I will not sing it.'

"'Yes, you will sing it, Del,' I retorted, and forthwith told him the day of rehearsal.

"It wasn't a happy affair, that rehearsal, nor were Valeria, Campanini and Del Puente other than gloomy all through the preparatory period. But I keep feeding them managerial plums judiciously, and at last they were ready for the first night's performance.

"It was a superb success. Campanini was magnificent in the last act. Valeria was recalled twice in the first act and three times after singing her aria in the third act. I saw Del Puente's white teeth gleaming and his face all wreathed in smiles when he was recalled again and again after the toreador's song.

"After the performance the three, together with Minnie Hauck, who, of course, was flushed with her triumph as Carmen, came to my office. Valeria fairly hugged me in her joy. Campanini was superb; he apologized and berated himself for a fool for not recognizing that Don Jose would be one of his greatest parts. Del Puente actually embraced me as he announced. 'I, Del Puente, will sing that part as many times a week as you want me to sing it.' And during the remainder of the season those three artists were the most tractable singers I ever had to deal with."

(Copyright, 1910, by E. J. Edwards.)

Why England Honored Grant

Minister Pierrepont Convinced John Russell That There Was Precedent in Reception Given Napoleon III.

When the world became aware of the fact that General Grant was going on a world tour, our minister to the court of St. James was Edward Pierrepont, who two years before, had been appointed attorney-general by President Grant. He and General Grant were warm personal friends, and it was this friendship more than anything else which caused him to do all he could to see that Grant would be received properly when he visited England.

Making an appointment with John Russell, secretary for state in the British cabinet, Judge Pierrepont brought up the question as to how General Grant would be received officially. He found Lord Russell very cordial and anxious, apparently, that the reception should be worthy of General Grant. "But," added Lord Russell, "I am not at all certain as to the appropriate official procedure for his reception."

"What, in a general way, had you thought of, Lord John?" politely asked Mr. Pierrepont.

"Well," was the reply, "I will answer your question in what is said to be a characteristic American way, by asking you another: What do you think the general character of the reception should be?"

"That, of course, is for you to say," countered Minister Pierrepont, "and I feel sure that you must even now be entertaining some idea of what would be appropriate and sufficient recognition."

"You are right," confessed Lord Russell. "It seems to me that General Grant should be received as the most distinguished private citizen of the United States and one of the great military commanders of the world's history.

"Oh, no," replied Mr. Pierrepont, bluntly, "that won't do at all."

"Well, then," said Lord Russell. "Tell me what seems to you would be an appropriate official reception."

The reply was instantly given. "General Grant should be received with all the honors that you are accustomed to bestow upon any one who has served as a ruler of a great nation. He has been not only a great general, but also president of the United States for nearly eight years."

"But," protested Lord Russell, "there isn't any precedent for official recognition of that sort."

"If precedent be necessary, Lord John, I can call one to your attention."

"Indeed?"

"The reception, Lord John, England accorded to one who was an ex-president of the French Republic and ex-emperor of France—Napoleon III—when he came to your shores an exile."

Lord John Russell's face went instantly blank. Slowly he recovered from his astonishment.

"Mr. Pierrepont," he said finally, "you are right. General Grant shall be received with all the ceremony and etiquette properly appertaining to one who has been the ruler of a great nation."

And in such fashion Citizen Grant was greeted and entertained some months later by the representatives of the British government.

(Copyright, 1910, by E. J. Edwards.)

What Is an Equinox?

Parents, as well as teachers, have sometimes to run the gauntlet of awkward questions.

"Father,' said little Tommy one day, "what is an equinox?"

Father—"Why, er—it is—ahem! For goodness' sake, Tommy, don't you know anything about mythology at all? An equinox was a fabled animal—half horse, half cow. Its name is derived from the words 'equine' and 'ox.' It does seem as if these public schools don't teach children anything nowadays."

This is perhaps equaled by the definition given by a proud father who derived the word from equa, "mare," and nox, "night," and called it "nightmare," which may have expressed his feelings fairly enough.

Too Honest.

Senior Partner—Where is the office boy?

Junior Partner—He said that he wanted to go to the baseball game and I let him go.

Senior Partner—He said that he wanted to go to the baseball game?

Junior Partner—That's what he said.

Senior Partner—Didn't say anything about a dead grandmother?

Junior Partner—Not a word.

Senior Partner—Discharge him tomorrow; he's too honest ever to succeed in this business.

Quite a Traveler.

"Well, well! It takes all kinds of people to make a world."

"I'm listening."

"A fiend for statistics estimates that in the last five years he has circumnavigated his library table 9,000 times."

Slow.

"Mrs. Smith was to have called on me this morning and here it is night and she hasn't come."

"She is coming; I met her headed this way when I was going to work this morning."

"Don't be silly!"

"Well, I did; she was wearing her new hobble skirt."

TWO WIVES OF EUROPEAN RULERS

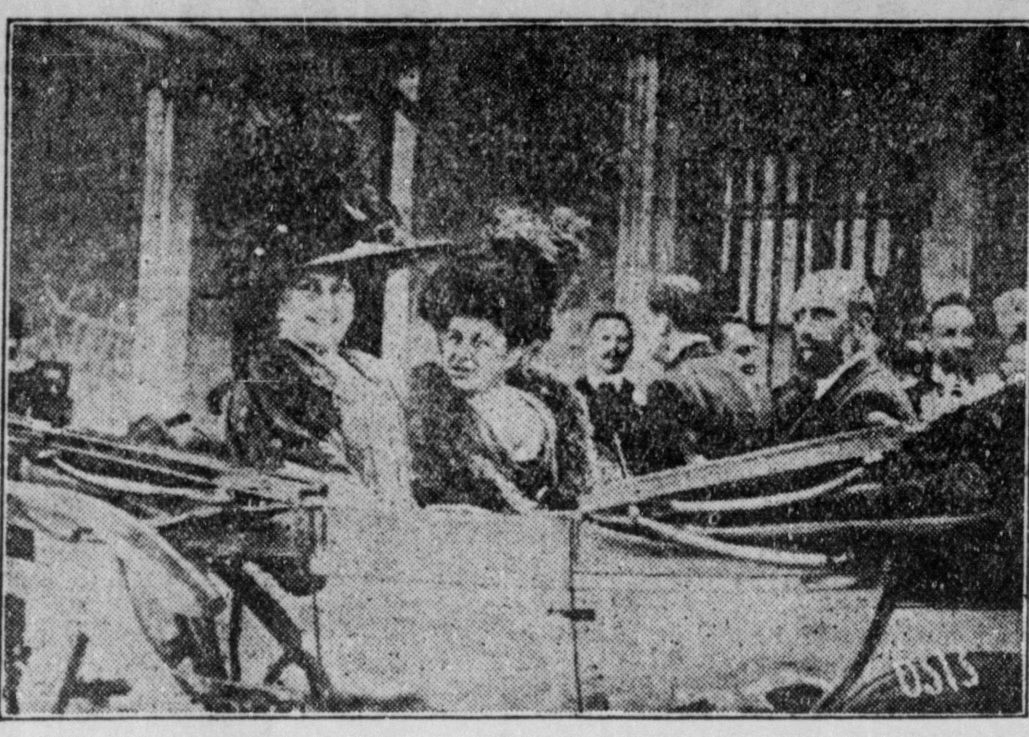

The Queen of Spain and the wife of President Fallieres of the French Republic in the president's carriage at the occasion of the king and queen's visit at Rambouillet, near Paris.

TRUTH IN DAILIES

Novelist Says Sticking to Facts Is Best Policy.

Daily Newspapers, Richard Whiteing States, Prevents Apathy, Aids Literature and Helps the Poor.

London.—Richard Whiteing, veteran of Fleet street and author of "No. 5 John Street," who celebrated recently his seventieth birthday anniversary, has given to an interviewer some of his latest ideas about journalism. Mr. Whiteing sprang into fame at sixty. His well-known novel did it. Prior to "No. 5 John Street," he was a hard-working leader writer on a London morning paper. With his big body and big head, his white hair and his brilliant, penetrating brown eyes, he is one of the most picturesque and most magnetic men of letters in the metropolis.

"I often think," he said, "when I see the order that reigns in our streets what it means to keep these people quiet. A good many of them suffer much. But the fact that the press is there, watching over them as a sort of poor man's friend in the big sense, helps them enormously. The fact that there is always some one who will represent you and your cause aright, as Hamlet puts it, is a great calming and tranquilizing influence.

"The so-called 'lower class' is beginning to feel much the equal of the classes above, chiefly because there is no longer any monopoly of how the world wags. Travel, history, politics, art, literature—the daily half-penny manual is a sort of daily manual of all of them. Some foolish people have said that daily journalism is killing literature in its highest forms. I say, to the contrary, that the daily paper provides a sort of first course in literature, and I am an immense admirer of the clear, incisive style adopted by the half-penny press.

"It stimulates curiosity, and when once you have done that in any human being you have started him on the right road. The one deadly thing is apathy. The cow in the field has no note of interrogation. The savage might see an aeroplane and not wonder. You can lead a man from the curbstone to the stars when you have once made him curious. A newspaper forces a man to be curious.

"The dear old truth! That's all we want. The truth is so beautiful, so amazingly interesting, so much more wonderful than fiction. Therefore I say that, quite apart from morality, it is policy for a paper to tell the truth. It is policy in much the same way for a paper to keep itself pure, because the mass of the people are essentially serious. Life hits most of them very hard, and hard hitting does not make a frivolous generation."

Prince Won't Marry Sister.

San Francisco.—The crown prince of Siam is adding gray hairs to the head of his royal father, King Chulalongkorn, and has set the country by the ears in refusing to marry his sister.

According to Rev. Will C. Dodd, a Presbyterian missionary, all Siam is agog over the prince's announcement. From time immemorial, the missionary says, it has been the Siamese custom for the crown prince to wed his sister, or if he has none, then a half sister, the daughter of one of his father's numerous wives.

The crown prince, though, has asserted his independence by publicly declaring he intends to have but one wife, and that one of his own choosing.

DISEASE AT SCHOOL

Chicago Health Department Tells of Germs in Sweets.

City Bureau Issues Timely Advice to Children to Swap Pencils or Marbles, But Not to Trade Apples or Delicacies.

Chicago.—After a series of "healthgrams" directed to the adults of Chicago, the health department has turned its attention to instructing the school children in ways of avoiding disease.

The weekly bulletin of the department was called "schoolgrams" and contained much pertinent though pithy advice for the youngsters of the city.

"Don't swap candy, chewing gum or apples;" "skidoo from the boy or girl with the sore throat," "keep that pencil out of your mouth"—these are some of the bits of advice offered in language that every schoolboy or girl can understand.

Some of the "schoolgrams" are as follows:

"Let the first lesson be—how to keep well.

"You'll be brighter, learn more and keep in better health if your teacher will keep the windows of the schoolroom open. Bad air makes a sluggish brain.

"Do unto others as you would have others do unto you—meaning: Don't carry disease germs to school and cause sickness and perhaps death among your playmates. If you have a contagious disease at home keep entirely away from all other children. Stay at home if you have a sore throat.

"A 'little sore throat' in one little child may cause a big lot of trouble for many other children. Many 'little sore throats' are in reality diphtheria.

"Wash the drinking cup thoroughly before putting it to your mouth. The child which used it just before you may have left the germs of disease on it. Wash the germs off.

"Keep that pencil out of your mouth. It may have scarlet fever, diphtheria or typhoid fever germs on it.

"Swapping gum, swapping apples and swapping candy are about the dirtiest things—and the most dangerous things—that a child can do. Don't be that dirty.

"Keep your hands clean. Soap is your good friend—dirt is your worst enemy.

"Eat very little candy—treat your stomach well and you'll live longer.

"Never buy candy or fruit at an open stand on the street. Flies have left all kinds of dirt on it and dirt from the streets has been blown upon it.

"When you play, play out of doors—but never play in dusty places.

"Don't run to school—especially just after eating. Start in time so that you will not have to run.

"Be well and you'll be happy—even in school."

2 BOOZERS, 1 DRINKWATER

New York City Directory, Recently Issued, Records Many Other Freak Names.

New York.—One of the six best sellers, the city directory, is out again. The entertaining little volume contains two Laffs and one Tear.

The original Mr. Smith has 3,318 relatives this year. Brown runs second with 1,600, and poor Jones has only 850.

Temperance people may be glad there are only 2 Drinkers, 1 Booz, 2 Boozers and 1 Drinkwine. Mr. Pickle may be included, but Mr. Drinkwater balances the account. Looking closer we find 30 Beers, 10 Schnapps and 16 Seltzers. There are 9 Batts.

Passing on to the next cage one sees 2 Beans in front of 8 Bears, 24 Beavers and 4 Mules. Near them are 130 Cranes, 4 Ravens, 15 Robins, 9 Ratts and 80 Fishes. They are surrounded by numerous Hoggs, Goats, Piggs and Wolfs, one Rabbit and a Cow. The latter is a policeman, which is appropriate, as policemen in slang are "bulls."

There is just one Catt. There are five times as many Wilds as Wooleys. Out of 11 names there are 4 Losers, 6 Winners and 1 Even.

Squirrels Rout Many Birds

Seven of Them Hold Trees Against Thousands of Pugnacious English Sparrows.

Glen Ridge, N. J.—A three-day battle between English sparrows and red squirrels ended the other day when a flock of the birds, estimated at several thousand, with a great twittering forsook the lofty double row of trees in Midland avenue, and took up a new home in the woodland between Glen Ridge and Montclair.

The sparrows had become a public nuisance in Midland avenue, where the trees arch overhead and give a tropical look to the street. The birds came there in such numbers sleep grew to be almost an unattainable luxury on the part of the human residents of the vicinity. For the last four weeks nightly pyrotechnic bombs were fired off in the foliage. A number of birds were killed, but the flock soon got so they would not even fly away while the bombs were going off.

Edward Bartelow of Green Pond, who was a visitor at one of the Midland avenue houses, trapped seven red squirrels near his home and brought them to Glen Ridge. He distributed them over the trees, and the combat at once began. The red squirrel robs nests and eats both old and young birds, and the attacks of these little tree climbers on the sparrows could be plainly heard by the householders. When the squirrels were placed on the trees the birds had to fight for their lives or get away. The eyes were picked out of several squirrels before the birds gave up and moved.

FROG INTERRUPTS A LESSON

Jumps Inside Woman Pupil's Bathing Suit and Causes Commotion—Finally Removed.

New York.—It is written in the philosophy of Capt. James Fitzgerald, instructor at Piasa Pool, that there is always a way—that is, nearly always. But there was no way that he could suggest when a bullfrog jumped inside of a woman's bathing suit.

Captain Fitzgerald was giving a swimming lesson when a hullfrog sat in a crevice at the edge of the pool and watched the proceedings with interest. "One, two, three," chanted Captain Fitzgerald, and just as he said "three," a boy running by on the brink of the pool, startled the frog and he leaped wildly into the pool.

The woman pupil wore a low-cut bathing suit, a trifle loose at the neck. The frog landed inside and both tried to get out. While Fitzgerald hesitated and stammered, another woman swam to the one in need of help, reached inside of her bathing suit and caught the frog and withdrew it and thereby earned the gratitude of the woman—and the frog.

Snake Crawled Into Hose

During Tumult at Fire in Cincinnati Reptile Took Refuge in Fire paratus.

Cincinnati.—Capt. "Billy" Thompson and fire crew 39 were seated in the engine house at Clarion avenue and Montgomery road, Evanston, when a succession of yells came from the cellar, where Pipeman William Gehringer was fixing up a hose nozzle.

The firemen rushed downstairs and found Gehringer pointing to an immense black snake that had coiled in one corner and, as it had no means of escape, evidently meant to fight. Captain Thompson and Lieutenant Perry Doyle put an end to the snake's life with clubs.

When measured it was found that the serpent was a few inches over five feet in length. Captain Thompson says that the company went out to a small fire in a foundry on Northside avenue a few days ago and, after the blaze was extinguished, the hose was unwound and laid for some minutes in the high grass and weeds adjoining the building before it was placed in the wagon.

He is of the opinion that the snake, frightened by the tumult attending the fire, crawled into the hose and was carried to the engine house, where it crawled out when the hose was hung in the chute to dry.

Ten Different Margarets.

Chicago.—"This must be Margaret's day visiting," said Clerk Ernest Reul of the Congress hotel the other night, as he assigned the tenth woman of the name of Margaret to a room, "and they are from many sections of the country."

These arrivals were: Miss Margaret Stickley, Grand Rapids, Mich.; Miss Margaret Moeser, Cincinnati, O.; Miss Margaret Shields, Louisville, Ky.; Miss Margaret Whitted, Shreveport, La.; Miss Margaret Baldwin, Grand Rapids, Mich.; Miss Margaret Prest, St. Paul, Minn.; Miss Margaret Cayo, Mobile, Ala.; Miss Margaret Casey, Memphis, Tenn.; Miss Margaret Sale, St. Louis, Mo.; Miss Margaret Musgrave, Little Rock, Ark.

FORM SOCIETY TO AID HORSE

Wealthy New Yorkers to Secure Better Treatment for Sick Animals—Educate Drivers.

New York.—The Horse Aid society, which hopes to obtain better treatment for sick and disabled horses and to educate drivers and horse owners in the more humane treatment of their animals, has been incorporated here. Its organizers, all wealthy New Yorkers, will build throughout Greater New York model stables, drinking troughs, veterinary hospitals and other means of taking care of and promoting the comfort of the horses and will also establish "rest farms" and veterinary service for sick, sore, lame and broken-down horses.

CASTORIA

The Kind You Have Always Bought, and which has been in use for over 30 years, has borne the signature of Chas. H. Fletcher and has been made under his personal supervision since its infancy. Allow no one to deceive you in this. All Counterfeits, Imitations and "Just-as-good" are but Experiments that trifle with and endanger the health of Infants and Children—Experience against Experiment.

What is CASTORIA

Castoria is a harmless substitute for Castor Oil, Paregoric, Drops and Soothing Syrups. It is Pleasant. It contains neither Opium, Morphine nor other Narcotic substance. Its age is its guarantee. It destroys Worms and allays Feverishness. It cures Diarrhœa and Wind Colic. It relieves Teething Troubles, cures Constipation and Flatulency. It assimilates the Food, regulates the Stomach and Bowels, giving healthy and natural sleep. The Children's Panacea—The Mother's Friend.

GENUINE CASTORIA ALWAYS

Bears the Signature of

Chas. H. Fletcher.

The Kind You Have Always Bought

In Use For Over 30 Years.

THE CENTAUR COMPANY, 77 MURRAY STREET, NEW YORK CITY.

JURY FIXING

This Is the Latest Scandal in the Lee O'Neil Browne Case.

Chicago, Oct. 31.—Discovery of new sources of information has resulted in the uncovering of a mass of alleged corruption and bribery that attended the acquitting of Lee O'Neil Browne, Democratic minority leader, of the charge of bribing legislators to vote for William Lorimer for United States senator.

It is now charged that a majority of the twelve men who voted to discharge Browne held a wine dinner and "rounding up" fete at night in places of amusement less than a week after the verdict was returned. In this function Attorney Charles Erbstein, one of the trio of lawyers who represented Browne, and who now is charged with having "fixed" at least one juror, is declared to have played an important part.

But despite this open jollification evidence of the use of money in handling the case might not have reached the state's attorney but for the fact that two men who are already self-confessed—Juror Grant McCutcheon and Harry T. Stacy, a chauffeur—were dissatisfied with the amount paid them and believed they were being "double-crossed." McCutcheon, the juror, and Stacy, the man who "discovered" him and admits he fixed him under the direction of Attorney Erbstein, says they expected more than the meager $125 paid them. In this connection the name of Representative Erickson, who was supposed to be in possession of political pulls and the ability to get jobs, is brought in by the two men.

At any rate, their jobs were not forthcoming and, according to their stories, they got but the $125 and nothing like the large amount of money they expected.

BAIL FORFEITED

This Convicted Pittsburg Grafter Didn't Appear When Wanted.

Pittsburg, Oct. 31.—Hugh Ferguson, attorney-councilman-grafter, who was sentenced to eight months in the Allegheny jail, is missing and his bail has been forfeited. Sheriff Bruff has issuel a capias for his arrest wherever found. Ferguson is worth $500,000, and while his close friends say he will likely turn up soon and begin serving his time, the fact remains that he did not appear in court when ordered and no one, not even his family, appears to know where he is. The bondsmen of Ferguson, who must stand for $10,000, admit grimly that they have been ordered to satisfy the county by paying the money.

Gave Son an Open Field.

Lexington, Ky., Oct. 31.—Captain W. H. May has made formal request that his name be stricken from the ballot as a Democratic candidate for councilman. His son Charles is a candidate for the same office on the fusion ticket, and the veteran horseman did not desire to make the race for that reason.

Cold Does Not Deter Them.

South Bend, Ind., Oct. 31.—The change of seasons has little effect on Notre Dame students. Even now they are taking their daily plunge in St. Mary's lake. Last season the swimmers took their plunges daily up to and including Dec. 4, when ice formed, and expect to repeat the record this year.

Huntington, Ind., Oct. 31.—While on his way to Marion, where he was to have been married, James Fornshell fell from the rear platform of an M., B. & E. car at Warren and was injured, probably fatally.

For Business Use

There are a great many places and occasions when the possibility of getting extra heat immediately effects an economy by decreasing the discomfort of the worker. In the office, in the early morning or late at night, before or after the steamheat is on, it is of importance to have extra heat. In the builder's outside office, in the shipping room, in the checker's shack, on exposed lofts, in railroad stations, in studios, the

PERFECTION SMOKELESS OIL HEATER

Absolutely smokeless and odorless

is often a necessity. It is safe, smokeless and odorless. Apply a match, and it gives heat quickly. With four quarts of oil it burns nine hours. Has **automatic-locking flame spreader,** which prevents the wick from being turned high enough to smoke, and is easy to remove and drop back so that the wick can be cleaned in an instant.

It has a cool handle and a damper top. An indicator always shows the amount of oil in the font. The filler-cap it is put in like a cork in a bottle, and is attached to the font by a chain.

The burner body or gallery cannot become wedged, because of a new device in construction, and consequently, it can always be easily unscrewed in an instant for rewicking.

The Perfection Oil Heater is finished in japan or nickel. It is strong, durable, well made, built for service, yet light and ornamental.

Dealers Everywhere. If not at yours, write for descriptive circular to the nearest agency of the

Standard Oil Company

(Incorporated)

ROYAL LOVERS

Prince Victor and Princess Clementine Balked by Church.

A MORO UPRISING IS REPRTED AT MANILA

Mindanao Again the Hotbed of Revolt.

Manila, Nov. 1.—Eight Christians, one of them an American, are dead as the result of a fierce insurrection which has broken out in the southern part of Mindanao, according to reports received by General Duval.

The trouble centers about the Gulf of Davao, where much damage has been done to property and crops. The gulf is surrounded by impenetrable mountains, which are inhabited by Moros who have always defied subjection.

The entire Moro population of the district is now in open revolt, and all the available scouts in that section have been ordered to concentrate in an effort to put down the outlaws.

BLOCKED THE WEDDING

Vatican Refuses Consent to Long Deferred Marriage.

Rome, Nov. 1.—Under orders from the vatican the archbishop of Turin announces that he will not perform the marriage ceremony for Prince Victor Jerome Frederick Bonaparte, the French pretender, and Princess Clementine, daughter of the late King Leopold of Belgium. All arrangements had been made for the ceremony.

Although the archbishop gave no hint as to the reason actuating the vatican's pronouncement, it is construed as another slap at Italian royalty, owing to the couple's connection with the royal family of Italy. The love affair of the prince, who is forty-eight years old, and the princess, ten years his junior, dates back many years and was held in abeyance during Leopold's lifetime by his opposition to the prince.

Tragedy in a Blind Tiger.

Jasonville, Ind., Nov. 1.—As the result of a quarrel over a game of poker in a "blind tiger" run by Fatty Harris at Gilmore, five miles southwest of this place, John Bials, aged twenty-seven, was shot by Sidney Carlton, aged twenty-seven. Bials was taken to a Terre Haute hospital, where he is in a critical condition. Carlton escaped and is still in hiding.

MARKET QUOTATIONS

Prevailing Current Prices for Grain and Livestock.

Indianapolis Grain and Livestock.

Wheat—Wagon, 93c; No. 2 red, 92c. Corn—No. 2, 48½c. Oats—No. 2 mixed, 31½c. Hay—Baled, $15.50 @ 17.50; timothy, $15.50@17.50; mixed, $13.50 @ 15.50. Cattle — $4.00 @ 7.25. Hogs—$7.50@8.60. Sheep—$2.50@4.25. Lambs—$4.00@6.25. Receipts—2,000 hogs; 1,450 cattle; 100 sheep.

At Cincinnati.

Wheat—No. 2 red, 97c. Corn—No. 2, 51c. Oats—No. 2, 33c. Cattle—$3.50@6.00. Hogs—$7.50@8.85. Sheep—$2.50@3.90. Lambs—$4.00@6.60.

At Chicago.

Wheat—No. 2 red, 93c. Corn—No. 2, 49¼c. Oats—No. 2, 30¾c. Cattle—Steers, $5.00@7.70; stockers and feeders, $4.25@5.35. Hogs—$5.50@8.70. Sheep—$3.25@4.35. Lambs—$4.75@6.90.

At St. Louis.

Wheat—No. 2 red, 97c. Corn—No. 2, 48½c. Oats—No. 2, 31c. Cattle—Steers, $6.75@7.50. Hogs—$6.75@8.85. Sheep—$3.75@4.25. Lambs—$5.75@7.25.

At East Buffalo.

Cattle—$4.25@7.00. Hogs—$6.00@8.80. Sheep—$3.75@4.75. Lambs—$5.00@6.85.

Wheat at Toledo.

Dec., 94¼c; May, 99⅝c; cash, 93¾c.

JOHNSTONE HAS WORLD'S RECORD

Literally Flies Out Of Sight In Cloudless Sky.

VICTORY FOR WRIGHT BIPLANE

The Belmont Park Aviation Meet Was Brought to a Close by the Amazing Performance of Ralph Johnstone, Who Used to Be a Trick Bicycle Rider, and Who Has Demonstrated That He is Equally at Home in Air.

New York, Nov. 1.—Ralph Johnstone of Kansas City, who used to ride a high-wheel bicycle down a long flight of steps at the Hippodrome in earlier days, but who has been flying a Wright biplane for the Wright brothers since the late spring, brought the international aviation meet at Belmont park to a close Monday afternoon by breaking the world's record for aeroplane altitude. Johnstone climbed to a height of 9,714 feet, or 528 feet higher than an aeroplane ever has been sailed before.

Previous to this the world's record for altitude in an aeroplane was 9,186 feet. It was made at Mourmelon Le Graned, France, two months ago by Henri Wynmalen, a Dutch flier, who, like Johnstone, also flies a biplane. Johnstone was in the air about one hour and a half, but all except the last few hundred feet of Johnstone's climb was made during his first hour in the air.

For the first time in the history of aviation America saw an aeroplane absolutely disappear from view in a cloudless sky. And besides all these "firsts" here listed the item should not be overlooked that Johnstone made the climb straight up of more than a mile and three-quarters in a machine which he not only had never flown before, but of a type radically different in speed, surface area and volplaning characteristics from any aeroplane Johnstone had ever before driven.

While Johnstone was lost to view in the clear blue of the autumn sky, J. Armstrong Drexel climbed into the air billows in a monoplane, a fifty-horsepower Bleriot, to take the grand altitude of the meet away from Johnstone. Drexel ascended more than a mile and a half, but when he had reached a height of 8,373 feet, or 98 feet less than Johnstone flew last Thursday and 1,341 feet lower than Johnstone's record climb, an attack of sickness and the extreme cold told Drexel he had had enough and he came down. Besides, he had a dinner engagement at Sherry's.

Claude Grahame-White of the English team flew faster than a mile a minute in his 100-horsepower Bleriot in a special speed event, and thereby won a purse of $3,000 for the event.

SHOOT TO KILL

Berlin Police Will Receive Such Orders if Troubles Continue.

Berlin, Nov. 1.—Two trifling disturbances occured Monday following Sunday night's rioting, but as a rule the city wore its accustomed air of peace and quiet. After considering the late disturbances on the part of the striking butchers, the authorities decided to act with a firm hand, and it was announced that any recurrence of the disorders would be treated as armed rebellion. The police were ordered to carry carbines in addition to the swords and pistols, and they were told that if a single shot were fired by the rioters, to tell off ten carbineers, who would shoot first at the legs of the disturbers, and if this proved unavailing, to tell off thirty carbineers with orders to shoot to kill. This plan is to be continued until the trouble is ended.

A RUSH FOR HOMES

Settlement of the Cour D'Alene Reservation a Picturesque Scramble.

San Francisco, Nov. 1.—The town of Tekoa, just over the Idaho boundary line, kept hallowe'en last night with a picturesque stampede for lands in the Coeur D'Alene Indian reservation, which was thrown open to settlement at midnight. More than 300 homeseekers at Tekoa were ready to rush across the border. Some had wagons, tents and grub ready to settle on the land at once, while others took portable cabins.

WEATHER EVERYWHERE

Observations of United States weather bureaus taken at 8 p. m. yesterday follow:

	Temp.	Weather.
New York	52	Clear
Albany	40	Clear
Atlantic City	50	Clear
Boston	50	Clear
Buffalo	50	Clear
Chicago	58	Clear
Indianapolis	42	Pt. Cloudy
St. Louis	62	Cloudy
New Orleans	58	Clear
Washington	46	Clear
Philadelphia	54	Clear

Partly cloudy and warmer; Wednesday showers and cooler.

FINLEY GRAY

Democratic Nominee For Congress in 6th Indiana District.

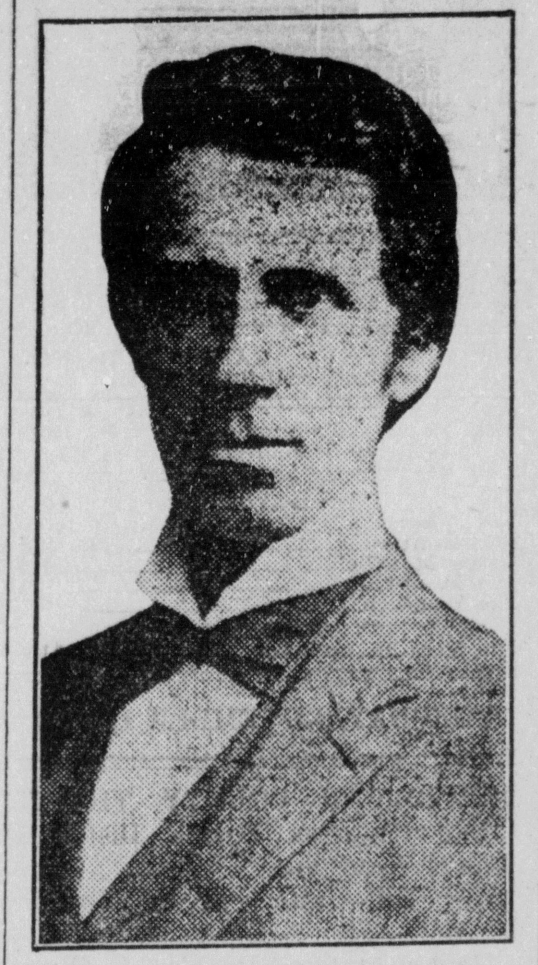

PADUCAH POLICEMAN SHOT FROM AMBUSH

Attack Follows Investigation of Similar Murder.

Paducah, Ky., Oct. 31.—Patrolman Leslie Ogilvie was picked up for dead early Sunday morning, his helmet pierced with three bullets and a gaping wound in his neck near the base of the brain. Efforts were at once made to apprehend the assassin, who shot the officer from ambush near his home. Bloodhounds were secured, but when they were taken to the spot where a hat was found in the bushes when the shots were thought to have been fired, they were seized with violent coughing and sneezing and could not be induced to take the trail. The ground for several yards around the bush from behind which the shot came, was liberally sprinkled with red pepper.

The attack on the officer is believed to be the outcome of his investigation of the mysterious killing of Frank McManus, a brewer, who was shot from ambush near his home less than a block from the residence of the policeman. Ogilvie's wounds are regarded as fatal.

No Unfavorable Symptoms.

South Bend, Ind., Oct. 31.—Senator Benjamin F. Shively, recently operated upon, is out of danger. No unfavorable symptoms have developed since the operation, say the physicians.

TERSE TELEGRAMS

The battleship Delaware leads the vessels of the Atlantic fleet in gunnery efficiency.

Secretary of the Navy Meyer has gone to Cuba to inspect the naval station at Guantanamo.

The New Elms hotel at Excelsior Springs, Mo., was completely destroyed with all its contents by fire.

More than 5,000 men are out in connection with the New York express strike, and there have been numerous small riots.

Bishop Warren A Candler of the Southern Methodist church, in a sermon at Atlanta, denounced the game of football as barbarous.

The Waters- Pierce Oil company has issued a statement denying the reports that it has sold its Mexico holdings to the Mexican Petroleum company.

The Duke of Veragua is dead. He represented Spain in 1892 at the American celebration in honor of Columbus, whose last descendant he was said to be.

J. T. White, a stock dealer at Marion, Ill., is dead as the result of a bite of a horse. He was feeding the animal when it attacked him, inflicting fatal wounds.

Thrown from a polo pony, which ran away with him, Vennette S. Pelletrea of Long Hill, N. J., was killed. Mr. Pelletreau was vice president of the Passaic Valley Hunting club.

Deer hunters who are returning from the woods are of the opinion that the present season, which closes tonight at midnight, has been the poorest in years in the eastern Adirondacks.

Separated for two months from her husband, Mrs. Annie Davis, thirty-one years old, killed her two children, aged three and five years, and took her own life by gas asphyxiation in her home in Brooklyn.

Four stockmen were killed, two injured seriously and an engineer and fireman badly crippled when a Milwaukee passenger train crashed into the rear end of the stock train near Montevideo, Minn.

Although his son died from concussion of the brain following a scrimmage during football practice, the Rev. Sterlin Gunn, rector of Trinity Episcopal church, Natchez. lauds the college game as "manly sport."

MY DOCTOR MIGHTY FINE

Mrs. Hattie Cain of Carrsville Thinks all the More of Her Doctor Since He Advised Her to Take Cardui.

Carrsville, Ky.—"My doctor," writes Mrs. Hattie Cain, "who advised me to take Cardui, for my troubles, is a mighty fine doctor, and I say God bless Cardui and the people who make it.

"Before I took Cardui, I suffered with female troubles for sixteen years. I would have to send for a doctor every three month, and oh! how dreadfully I suffered!

"I would cramp and have convulsions and it looked like I would die. At last I took Cardui and oh! what a surprise! I found it was the medicine for me!

"From the first bottle, I began to mend and now I am well, can do more work, can walk and go where I please and it don't hurt me, and I owe it all to Cardui."

Cardui helps sick women back to health. It has been doing this for over 50 years. It is not a laxative, or a heart or kidney medicine—it is a woman's medicine.

If you are a woman, try it.

N. B.—*Write to:* Ladies' Advisory Dept., Chattanooga Medicine Co., Chattanooga, Tenn., for *Special Instructions,* and 64-page book, "Home Treatment for Women," sent in plain wrapper, on request.

ALLAN A. RYAN.

Manager of International Aviation Meet on Long Island.

A STRANGE CASE

There Are Two Stories Told of This Affair at Paducah.

Paducah, Ky., Oct. 31.—Alleging that at a drinking bout in the houseboat of Phil Fields he was compelled at the point of a knife to sign a check for $750, after which he was unwillingly conducted to a hospital banquet and finally made his escape by swimming a bayou and tramping across fields for miles, Dr. Frank Shemwell of Birdswell filed suit in the Livingston circuit court against James R. Chandler, a wealthy farmer, for $10,000 damages.

In an interview Chandler says Dr. Shemwell was guilty of malpractice on his wife and voluntarily gave him the check for damages.

The plaintiff alleges extortion, and that he was impaired in health from exposure. Both are prominent citizens of Livingston county.

They Will Not Come Back.

Indianapolis, Oct. 31.—Neither Colonel Roosevelt nor Colonel Bryan will be heard again in Indiana during the present campaign. The officials of both the state committees here have appealed to the two colonels to come to Indiana this week, but both have replied that it will be impossible for them to devote any more time than they have to Indiana.

Will Meet at Indianapolis.

Richmond, Ind., Oct. 29.—The Indiana Federation of Women's Clubs closed its sessions here after voting to hold the next convention in Indianapolis.

Check Those Gray Hairs as They Appear

Now—do not wait until your hair is full of them.

HAY'S HAIR HEALTH will restore them to their natural color in no time.

Used regularly, keeps the hair soft, beautifully glossy, and entirely free from dandruff germs. IS NOT A DYE.

Send 2c. for books "The Care of the Hair and Skin." Philo Hay Spec. Co., Newark, N. J., U.S.A.

REFUSE ALL SUBSTITUTES

$1 and 50c. bottles, at druggists

C. W. MILHOUS.
A. J. PELLENS.
GEO. F. MEYERS.

HELD UP AS A MODEL

of fine dental work is that done by Dr. B. S. Shiness. Every operation, no matter how trivial apparently every part of the mechanical work, is attended to by an expert and results are correspondingly gratifying. You are invited to call for examination and estimate of charges for necessary work.

Dr. B. S. Shinness

We can sell you a Suit of Clothes, Hat,

Shoes, Suspenders, Underwear and Shirt as nice and at the same price a suit alone will cost you somewhere else. The reason is we make less profit

Fair Bargain Store

First Corner West of Interurban Station

DO NOT FORGET

That I handle all kinds of feed, including bran, shorts, hominy hearts, cracked corn, threshed oats, corn and feed meal.

I sell the best of bread meal, Graham flour, rye flour and wheat flour.

All grades of coal, forked and cleaned thoroughly before delivered.

G. H. ANDERSON

Phone 353. N. Chestnut St.

New Furniture Store

I have a stock of the finest Furniture in the city at prices that are right at my new store on South Chestnut St. SPECIAL PRICES ON DAVENPORTS.

A. H. Droege

Fire and Tornado Insurance

Accident, Health, Sick Benefit Insurance

EDW. HARTMAN

Phone 345. 417 E. 2nd St., Seymour

Mrs. Edythe Hickey Cordes

INSTRUCTOR IN
VOICE AND ON PIANO
117 East Fourth Street

KINDIG BROS.
ARCHITECTS
AND GENERAL CONTRACTORS
Home Office W. 7th St.
Phone No. 672. SEYMOUR, IND.

We Have a Large Amount of Money to
Loan on Chattel Mortgages.
Money Loaned on Household Furniture, Also on Horses and Vehicles.
L. E. MOSELEY, Seymour.

JACOB SPEAR JOHN HAGEL
Carpenters-Contractors
BUILDING and REPAIRING
New work...hard wood floors a specialty
SPEAR & HAGEL
630 N. Chestnut St., Seymour, Ind.

U. G. Miller
Dealer in All Kinds of
Coal, Lime, Cement, Etc.
Office and Coal Yards Corner Tipton St. and Jeffersonville Ave.

W. H. BURKLEY
REAL ESTATE
INSURANCE
and LOANS
SEYMOUR, INDIANA

GIVE IT A TRIAL

BLACK SILK
LIQUID STOVE POLISH

NO DUST
SHINE STAYS
USED AND SOLD BY HARDWARE DEALERS
GET A CAN TODAY

THE REPUBLICAN
JAY C. SMITH HARRY J. MARTIN
Editors and Publishers.

Entered at the Seymour, Indiana, Postoffice as Second-class Matter.

DAILY	
One Year	$5.00
Six Months	2.50
Three Months	1.25
One Month	.45
One Week	.10
WEEKLY	
One Year in Advance	$1.00

TUESDAY, NOVEMBER 1, 1910

REPUBLICAN COUNTY TICKET.

For Congress Fourth District—John H. Kamman.

For Presecutor Fortieth Judicial District.—Frank R. Brady.

Representative—Dr. Geo. C. Wray, Carr.

Clerk-Ezra Whitcomb, Brownstown.

Treasurer—Robert Devault, Owen.

Sheriff—Wm. Goecker, Vernon.

Recorder—Charles Brand, Jackson.

Coroner—Dr. Claude Sims, Salt-Creek.

Assessor—Laban J. Estep, Hamilton.

Surveyor—Bruce Bard, Vernon. . .

County Commissioner—First District—William H. Peters, Driftwood.

Commissioner, Second District—Joseph N. White, Jackson.

REPUBLICAN STATE TICKET.

United States Senator — Albert J. Beveridge, Indianapolis.

Secretary of State—Otis E. Gulley, Danville.

Auditor of State—John E. Reed, Muncie.

Treasurer of State—Jonce Monyhan, Orleans.

Attorney General—Finley P. Mount, Crawfordsville.

State Geologist—W. S. Blatchley, Terre Haute.

State Statistican—J. L. Peetz, Kokomo.

Judge Supreme Court, Second District—Oscar H. Montgomery, Seymour.

Judge Supreme Court, Third District Robert M. Miller, Franklin.

Judges Appellate Court, First District—Cassius C. Hadley, Danville; Ward H. Watson, Charlestown.

Judges of the Appellate Court, Second District—Daniel W. Comstock, Richmond; Joseph M. Rabb, Williamsport; Harry B. Tuthill, Michigan City.

There is no indication that the old soldiers will hearken to the Democratic appeals for support. Why should they? Every pension law on the statute books was placed there by Republicans and the party has stood for national policies that the patriotism of the veterans indorses. When the Democratic party was in control and had a chance to do something besides make promises, 30,000 pensioners were dropped from the rolls. If the party was in control and any northern members should have the inclination to help the veterans the southerners who always hold the party majority and control in congress would prevent pension legislation. In the Democratic legislature of 1909 it was proposed that Indiana send a commissioner to Washington to aid in establishing pension claims of veterans who had lost their discharges or who were unable financially to prosecute claims where some hitch had occurred. Numbers of other northern states maintain such representatives to look after the interests of the veterans of those states at Washington. But the Democrats killed the measure in the Indiana legislature, though the Republicans did their best to pass it. Democrats have never made any record in state or nation that would justify a claim for the soldier vote.

Two years ago Democratic speakers denounced extravagance in state affairs and promised in event of their party's success to practice urged economy. The Democrats were successful and what was the result? The cost of the legislative sermon was $12,000 in excess of the cost of the preceding session. No state officers or commissions were abolished as they had promised and an annual increase in salaries and office expenses of $55,350 was promised. An expensive state board of accounts was created and the clerical assistants for the board will amount this year to over $8500 in addition to the $12,000 in salaries for members of the board. The 60 to 100 accountants draw $10 a day when at work, the cities, counties and townships paying this. The appropriations for maintenance of state institutions show a net increase of $159,065. The heavy appropriations of the last legislature has made necessary to take $789,660.61 from the sinking fund for payment of general expenses.

In a campaign speech recently Governor Marshall made the assertion that the last democratic house of representatives was prevented from enacting many good laws by the republican state senate. The governor was evidenly wary about looking up the records or he might have well cited a few instances of the bills which he claimed were blocked by the senate. It is common knowledge that no such movement was attempted, and statements of this character reflect more upon the one who makes the assertion than upon the party against which it is aimed.

It is to be regretted that the destruction of property Hallowe'en night can not be stopped. Last night's experience should lead to the appointment of a sufficient number of special police next year to protect the city and catch the offenders. Some citizens today were offering to help make up a reward big enough to secure the apprehension of those guilty of last night's work.

The republicans are justly proud of their state ticket and can support the candidates with the knowledge that their election will be for the best interest of the state at large. The candidates are all clean, honest men, who will perform the various duties of their offices in a conscientious and able manner.

A democratic legislature would mean the reappointment of the state under Taggart's direction. Every time the Democrats have passed reappointment laws in Indiana in the past they have been so unfair they have been declared unconstitutional.

Taggart is the absolute dictator in the present Democratic campaign in Indiana and the opinion is growing stronger daily that he is after the United States senatorship in spite of the Kern indorsement.

CONSUMPTIVE SYMPTOMS

Removed by Vinol—A Genuine Case Reported from Newark, O.

Newark, O.—"About two years ago my wife was in very poor health. For three months she suffered from a bad cough which had settled on her lungs—she was run-down, reduced in flesh and had all the symptoms of consumption. She began taking Vinol, and before the first bottle was gone she was improved in health—before she had finished her third bottle, her cough was gone and she was well.

"We cannot say too much in praise of Vinol.—N. L. Stebleton." (We guarantee this testimonial to be genuine.)

In pulmonary troubles Vinol shows its power for good. It goes to the seat of trouble, heals the inflamed surfaces and cures the cause of the cough.

In hundreds of cases where cod liver oil and emulsions have failed, Vinol has succeeded because it contains all the curative value they do—but its good work is not retarded by useless grease and oil.

Try a bottle of Vinol with the understanding that your money will be returned if it does not help you.—The Andrews-Schwenk Drug Co.

A CARD

We are positively closing out the affairs of the Weithoff-Kernan Music Co. and this special sale continues only for a few days more. But inasmuch as Mr. Weithoff has been running the tailoring, cleaning and pressing department in connection with Harmony Hall and this can not be sold, he has decided to retain this business and takes this method to announce to his regular trade and all new customers that he is prepared to take care of them and will be pleased to have their continued patronage, both now and in his new location which will be announced a week later. Let us continue to do your cleaning and pressing.

H. E. WIETHOFF.

Just a Hint

To our patrons that now is the time to plant Crocus bulbs and Peonies, Spiraea Van Houtte, hardy shrub for next to curb planting. Phone your wants to us, we deliver everything.

Seymour Greenhouses
Phone 58.

H. LETT, M. D. C.
Veterinary Surgeon
111 W. Third St., SEYMOUR.
Phones—New 643 and 644, Old 97 and 80.

MR. BRYAN BOLTS "JIM" DAHLMAN

Tells Nebraskans to Vote Against Cow Boy Candidate.

HAD FUN WITH COL. ROOSEVET

After Telling Audience to Bolt Dahlman and Thus Save Party in That State From Fatal Attack of the Jim-Jams, the Commoner Turns Attention to Roosevelt, Calling Him Greatest Exponent of Bryanism.

Lincoln, Neb., Nov. 1.—Declaring that he did not wish to see the Democratic party of Nebraska die of delirium tremens, Mr. Bryan told an audience of 5,000 Lincolnites last night to vote against James C. Dahlman. Democratic candidate for governor. He said that Dahlman had no moral claim on Democratic support because he owed his nomination to the invasion of the Democratic primary by thousands of Republicans; that in addition he had refused to stand on the party platform's declaration on the liquor question, but was the open and avowed champion of the liquor interests, by whom he was being supported. He declared it to be necessary to defeat Dahlman in order to end the spree the party here was embarked upon, and to drive the liquor interests out of politics in this state. It was supposed that Mr. Bryan would refuse to support Hitchcock, candidate for United States senator against Burkett, because of recent charges affecting his relations with a defaulting state treasurer, but Bryan advised the support of Hitchcock and every Democratic nominee for congress for party reasons. The greater part of his speech was devoted to national issues. He said that the progressive Republicans could not control the next congress, and relief was possible only through Democracy. He had a good deal of fun with Roosevelt, whose recent speeches he quoted to prove that he was today the greatest living exponent of Bryanism.

A BUSY NIGHT

Colonel Roosevelt Devoted One Evening to New York City.

New York, Nov. 1.—Colonel Roosevelt was in town last night. He spent the evening making speeches from the lower East Side to Harlem, and he whirled through the streets of the town so fast that you could scarcely see him for the dust. New York gave him a glad hand. A good many political sharps thought that this tour of Mr. Roosevelt's would do a lot of good in the matter of vote getting. They could not exactly state what it accomplished, but the colonel's friends expressed satisfaction at the way the crowds whooped and yelled for their leader.

There was such a crush in front of the Grand Music hall that it was impossible for the police to haul the colonel in without squashing him. He spotted a fire-escape and announced that that was good enough for him. He climbed it, while the crowd shrieked. After speaking he made his exit the same way. He spoke in about a dozen places.

A WEIRD TALE

Korishites Seek to Open "Messiah" Teed's Grave, and Lose Reason.

Bristol, Tenn., Nov. 1.—Curious as to what had become of the body of Dr. Teed, who announced before his death a year ago that he would rise from his tomb and become the Messiah of the Koreshans, two members of the cult, according to Henry D. Silverfriend, attempted to unseal the tomb, but before this was accomplished both were deprived of their reason and died before they could be removed to an asylum.

Silverfriend is prominent in the Koreshan colony in Estero, Fla. He said that Dr. Teed had not yet risen, but that members of the cult were confident he would come forth as their Messiah in due time. The Bristol Koreshan colony was abandoned shortly after Dr. Teed's death.

Insists on a Retraction.

New Haven, Conn., Nov. 1.—Simon E. Baldwin, the Democratic nominee for governor of Connecticut, has sent his second reply to Theodore Roosevelt. He still insists on a retraction, "as a matter of fairness to one to whom his reputation as a lawyer is of value, as well as in the interest of truth."

Higher prices have come to stay and the best thing to do is to adapt ourselves to these conditions as soon as possible, says Edwin W. Kemmerer, professor of political economy at Cornell university.

1910 NOVEMBER 1910

Sun.	Mon.	Tue.	Wed.	Thu.	Fri.	Sat.
..	..	1	2	3	4	5
6	7	8	9	10	11	12
13	14	15	16	17	18	19
20	21	22	23	24	25	26
27	28	29	30	..	..	..
..	..	..	..	..	..	..

Our Trimmed Millinery

Is Presenting as a Speccial Feature This Week

Beautiful New Hats

Copyright 1910
Gage Brothers & Co.
Chicago

These hats, both small and large, show the influence of the latest style innovation.

We had an opportunity to close a traveling man's sample line of trimmed hats and shapes at less than half price, and we are placing the same on sale at the following popular prices:

95c, $1.95, $2.95, $3.95, $4.95.

Stronger values have never been offered us earlier in the season

THE GOLD MINE.
DEPARTMENT STORE

Fall and Winter

SUITS

22.00, 20.00, 18.00, 15.00, 12.00, 10.00, 8.00, 6.00.

OVERCOATS

25.00, 22.00, 20.00, 18.00, 15.00 12.00 10.00, 8.00, 6.00.

Underwear - - -	50c to 3.00
Caps - - - - - -	25c to 1.50
Wool Shirts - - -	1.00 to 3.00
Exta Fine Dress Shirts	1.00 and 1.50
Extra Heavy Cotton Shirts -	50c
Sweater Coats - -	50c to 3.00

RICHART

COOK WITH GAS

There never was a divorce between a woman and a GAS RANGE. There never will be. Don't let the heat regulate you. You regulate the heat when you

Use a Gas Range.

Seymour Gas and Electric Light Co.
15 South Chestnut Street

Hear 'Em Sing!

COPYRIGHT 1910
STROUSE & BROS.
BALTIMORE

"O-v-e-r-c-o-a-t-s!" roars the wind as it whistles through the treetops.

"O-v-e-r-c-o-a-t-s!" creak the shutters as they swing on their hinges.

"O-v-e-r-c-o-a-t-s!" mutter the doors as the breeze slams them shut.

"O-v-e-r-c-o-a-t-s!" gurgles the water as it gets ready to freeze.

Our Overcoats are all smartly cut and exclusive in design. Over 100 distinct styles from which to make your selection.

$5.00 to $30.00.

THE HUB

The Home of Stylish Clothes

HALLOWE'EN NOVELTIES
AND POST CARDS
AT
T.R.CARTER'S

Ready to Wear

Ladies' and Misses' Suits, Skirts and Cloaks

Good Quality and Low Prices.

Guaranteed To Fit.

SeymourTailors
Corner Third and Chestnut Streets

Seymour Drug Store
No. 10 St. Louis Ave.

The New Drug Store That Caters to All the People

W. B. Hopkins, Prop.
Registered Pharmacist
HIGH GRADE PERFUMES

EASY PRICES

We use easy prices to induce easy selling.

Do you wish the best at the least cost?

We will give you the best in your Fall Suit, Overcoat, Trousers, etc., and also in your cleaning, dyeing, pressing and repairing.

When you enter this store you get your money's worth.

D. DeMatteo
Phone 468. 1 door east of Traction Sta.

SAY!

I have a complete stock of Fall and Winter Shoes. Every pair guaranteed. See display window. Lowest prices for quality

P. COLABUONO
129 South Chestnut Street.

Classified Advertisements.

CARRIED AWAY—By Hallowe'en parties section of yellow extension ladder, 16 feet long. Notify William Woods.

LOST—Five dollar bill. Return here. Reward.

LOST.—Five dollar bill between Presbyterian church and Mayes grocery. Return here and receive reward.

WANTED—Girls at The New Lynn. tf

WANTED—Boarders, 216 W. Bruce street. n1d

WANTED—To buy 15 barrels good apples. Call Claypool & Frey. Phone 208. &w

FOR SALE—Adjustable high chair. Inquire here. n3d

FOR SALE.—New goose and duck feathers. Also some good feather beds used short time.
s30tu,fr HADLEY POULTRY CO.

FOR RENT—Furnished room, electric lights, toilet bath, furnace heat. Inquire here. n4d

CARPET CLEANING—Job and office work. Phone your wants. M. M. Walker. Phone 391R. n-d

TREE TRIMMING—Giles Manuel. Phone 367. o11d-tf

CALENDAR PADS.—Handsome assortment of fancy calendar pads for 1911. Just the thing to attach to a dainty Christmas gift, 2 cents each. Plain pads 1 cent each at the Republican office, 108 W. Second street. tf

Weather Indications.

Partly cloudy and colder tonight and Wednesday.

Mr. and Mrs. Henry Winkenhofer, of Huntingburg, who have been visiting at George Winkenhofer's, went to Indianapolis today.

CASTORIA
For Infants and Children.
The Kind You Have Always Bought
Bears the Signature of Chas. H. Fletcher

Watches

J. S. Laupus
Dealer in Watches, Diamonds, Jewelry, Silverware

Watches

PERSONAL.

John Groub went to Mitchell this morning.

W. H. Burkley was in Columbus on business today.

Arthur Overstreet was here from Columbus today.

John M. Lewis was in Columbus on legal business today.

Mrs. W. H. Malott, was here from Tunnelton this morning.

J. H. Stewart made a business trip to North Vernon today.

Congressman Dixon returned to North Vernon this morning.

Estel Hancock went to Huron and Bedford today on business.

Miss Eunice Combs has returned from a visit in Union City.

F. W. Wesner made a business trip to Brownstown this forenoon.

Judge Shea is in Indianapolis looking over the political situation.

Sheriff Jerry McOsker was here from Brownstown this afternoon.

Mrs. H. C. Montgomery, of Hanover, is visiting relatives in Seymour.

Mr. and Mrs. W. F. Anderson, of Surprise, were in the city this morning.

Mrs. V. A. Price, of Crothersville, visited her sister, Mrs. Fred Robbins, today.

E. E. Foster, of Vernon township, was in the city Monday afternoon on business.

C. E. Foster was here from Vernon township this morning on a short business trip.

Mrs. Nancy Metcalf is in North Vernon visiting and looking after business.

Charles Brand, republican candidate for recorder, went to Medora this morning.

Horace Brown, of Indianapolis, is visiting his parents, Mr. and Mrs. Joseph Brown.

Mrs. R. O. Mays and daughter are spending a few days with her parents near Scottsburg.

Mark Smith, formerly a member of the State Board of Charities, was in the city a short time this morning.

Miss Blanche Milhous and her guest, Miss Grace McClure, of North Vernon, spent the day in Indianapolis.

Mrs. Charlotte Tuell of Brownstown, left here today for Clayton, New Mexico to visit her son and daughter.

Miss Stella Bebout of Madison, who was the guest of her sister, Mrs. Grace Wilson, has returned to Madison.

Mrs. Louie Fleenor and children, who has been the guest of Mrs. T. B. Ridlen and Mrs. Wm. C. Hopkins, returned to her home in Austin this morning.

A Household Medicine

to be really valuable must show equally good results from each member of the family using it. Foley's Honey and Tar does just this. Whether for children or grown persons Foley's Honey and Tar is best and safest for all coughs and colds. A. J. Pellens.

It is Called Adventure

Adventure, the newest of the magazines, makes its bow this month to the reading public, and particularly to the reading public who likes stories of action—stories in which "something happens." The Ridgway Company, publishers of Everybody's, are behind it, and it is evidently their intention to devote an entire magazine to the widespread demand among people of all classes for good, stirring red-blooded tales of adventure of every variety. Judging from the first issue, it is also the publishers' intention to see that their stories are not only exciting but exceedingly well told. Adventure belongs among magazines of the first rank, rather than those of the second or third.

Many school children suffer from constipation, which is often the cause of seeming stupidity at lessons. Chamberlan's Stomach and Liver Tablets are an ideal medicine to give a child, for they are mild and gentle in their effects, and will cure even chronic constipation. Sold by Andrews-Schwenk Drug Co.

Seymour Temperatures.

The following are the maximum and minimum temperatures as shown by the government thermometers at the Seymour volunteer weather observation station and reported by J. Robt. Blair, observer. The figures are for twenty-four hours ending at noon:

	Max.	Min.
November 1, 1910	67	44

Nature always warns you if your bowels are clogged or inflamed—heed this. Hollister's Rocky Mountain Tea removes the inflammation, soothes the irritated organs, restores natural digestion. The world's regulator. Start tonight. Andrews-Schwenk Drug Co.

"Billy" Walton, the detective who arrested Hugh Burrell in Oklahoma City several weeks ago, was in the city Monday evening on his way to Brownstown to claim the reward which was offered.

Stylish Figures

THOMSON'S
"GLOVE-FITTING"
CORSETS

Don't miss the opportunity to be fitted by our scientific corsetiere. 'Phone for an appointment.

It is surprising what a difference in comfort and perfect fit is accomplished in the adjustment of a corset by an expert. It is also surprising what a corsetiere can accomplish by the selection of models.

Thomson's "Glove-Fitting" Corsets are priced from $1.00 to $5.00

Able's
THE PLACE TO TRADE
Dry Goods Store
2nd Street

Double Certificates
All This Week

This means that every time you buy one dollar's worth of goods, you will get $2.00 in votes on the piano.

Waists with initials, only - - - 98c

How the Candidates Stand This Week:

Miss Florence Mascher	29835
Miss Alma Steinkamp	29600
Mrs. Vera Sage	23030
Red Men, Seymour	22085
Miss Lizzie Aufderheide	20380
Union Church, Cortland	18700
Christian Church, Medora	8650
Mrs. Emma Kendell	7570
Borchers Church	6750
Miss Mae Jackson	5850

Music Every Monday and Saturday Evening. EVERYBODY COME.

TheIDEAL

UNDERWEAR

STEPHENSON UNION SUITS

FAMOUS for DURABILITY
COMBINED WITH
PERFECT FIT

Staley Brand

Our Union Suits are the most perfect fitting Union Suits made.

They come in wool, merino and mercerized cotton made by the Stephenson Underwear Mills.

$1 to $3.50 the suit.

We are showing a long range in two piece suits in Men's and Boys.'

We can fit the tall man, the small man, the big man and the stout man.

25c to $3 the garment.

THOMAS CLOTHING CO.

SEYMOUR PLANING MILL COMPANY
419 S. Chestnut St., Seymour, Ind.

Mill Work a Specialty

DEALERS IN
Door and Window Frames, Doors and Windows, Building Material of all kinds, Red Cedar Fence Posts, Farm Gates, White Lead, Oil, and Mixed Paint. Best that is made.

COME AND SEE OUR STOCK.

INDIAN CLOVER

Dixie Queen, Country Club, Nyalotis, English Violets, Apple Blossoms and a score of other perfumes so refreshly fragrant as to carry one back to summer fields and shady lanes. Take a stroll through our perfumeries any day, and you'll be delighted. Suprema Talcum is a new and unsurpassed toilet powder. Liberal sized box for twenty-five cents. Don't forget to use that Peroxide Cream every day.

COX PHARMACY

THE SPARTA
The Home of Fine Confections.

Hot Soda	5c
Beef Tea	5c
Tomato Bouillion	5c
Clam Bouillion	5c
Chicken Bouillion	5c
Hot Chocolate	5c
Cherrie Punch	5c

The Sparta is the right place to get your afternoon and evening tea.

Salted crackers with all hot drinks.

Try a box of our special pure and delicious chocolates and bon-bons.

A. A. MALAVAZOS, Manager.

DR. G. W. FARVER,
Practice Limited to
DISEASES OF THE EYE.
Room 2 Andrews-Schwenk Block,
SEYMOUR, INDIANA.
Office Hours: 8-12 a. m, 1-5, 7-8 p. m.
GLASSES FITTED.

FOR TRADE

Good 9 room house with gas, city water and well located. Will trade for cottage.

..FOR SALE—A number of good rentals, also several good modern homes.

See E. C. BOLLINGER.
Phones, Office 186, Residence 5.

SOLICITING YOUR BUSINESS.
Would like to list your city property if for sale or write your fire Insurance.
C. J. ATTKISSON
Seymour, Indiana.

Will Write All Kinds of
INSURANCE
Office over Miller's Book Store
J. E. PRESTON, Gen. Agt.
SEYMOUR, IND

SUDIE MILLS MATLOCK
Piano Teacher,
Res. Studio: 521 N. Chestnut St.
SEYMOUR, INDIANA.

Fire, Lightning, Tornado and Automobile
Insurance
Phone 244
G. L. HANCOCK, Agt.
SEYMOUR, IND.

CONGDON & DURHAM,
Fire, Tornado, Liability, Accident and Sick Benefit
INSURANCE
Real Estate, Rental Agency
Prompt Attention to All Business

ELMER E. DUNLAP, ARCHITECT
824-828 State Life Bldg. INDIANAPOLIS. Branch Office: Columbus

LUMPKIN & SON,
UNDERTAKERS.
Phone 697. Res. Phone 252.
SEYMOUR, INDIANA.

WONDERS of the SOUTHWEST

By N. H. DARTON, U. S. Geological Survey

THE southwestern section of the United States is a province that presents many special characteristics of physiography, climate, resources and capabilities which are not as well known as they deserve to be. The term "southwest" is usually applied to New Mexico, Arizona and southern California, an area of about the size of New England, New York, Pennsylvania, Maryland and the Virginias. Much public attention has of late been attracted to Arizona and New Mexico in connection with their admission to statehood, and one gratifying result of this has been a greatly increased interest in their resources and conditions.

Excluding the populous and thrifty coast region of southern California, the southwest is the most thinly populated and least developed portion of the country south of Alaska. As this condition is due mainly to a climate so arid that but little can be raised without irrigation, its future development is to be measured by the utilization of the vast volume of flood waters now going to waste. This water can be applied to millions of acres of level lands with rich soil, which with the unending sunshine of its mild climate will respond with large and profitable crops.

NAVAJO CHURCH—A PRODUCT OF EROSION

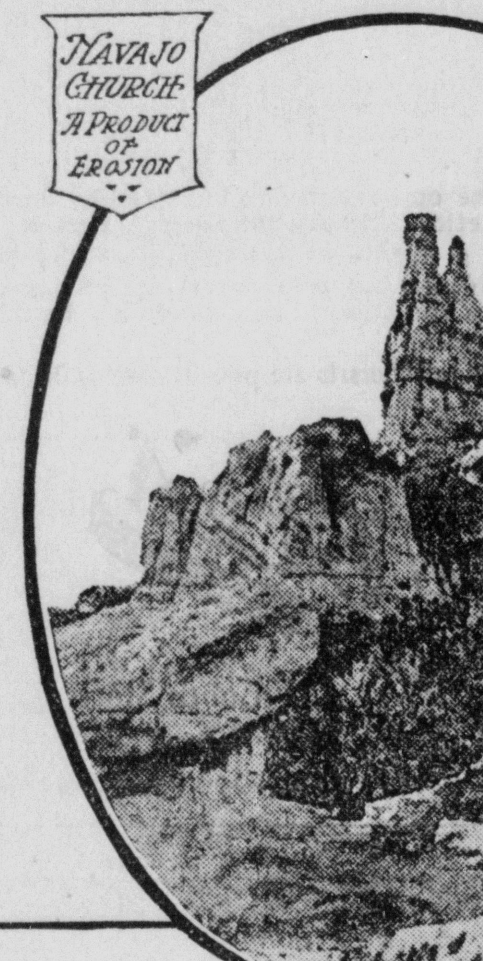

GRAND CANYON OF THE COLORADO NEAR THE HANCE TRAIL

Unfortunately, there is not enough water for all the land, but there is sufficient, if all were utilized, to support a population many times as large as the present one. The government is now spending $12,000,000 in reclamation projects in Arizona and New Mexico which supply water for nearly one-half million acres of fertile lands. This will give great impetus to development, and in time, when settlers take up the reclaimed land, there will be a large increase in its agricultural productions.

In the great coast region of southern California, with a population of nearly 600,000, the principal product is the orange and other fruits, with a value of about $20,000,000 a year, while in the inland districts the mining industry is the largest source of revenue. Portions of the southwest are richly productive of various minerals, notably those of copper, and recently southern California has become a heavy producer of petroleum. The value of the copper, oil and other products of the ground aggregates about $75,000,000 a year.

It is probable that further exploration will disclose large additional supplies of ores of various kinds, especially those of low grade, which will prove profitable under improved methods of reduction.

The southwest presents a variety of topographic features, and many of its economic resources are closely related to them. There is great range in altitude, with corresponding variation in climatic conditions. One of the most salient features is the wide, high plateau of northern Arizona, which reaches an altitude of 8,000 feet. It is surmounted by various volcanic peaks, notably San Francisco peak, which is 12,611 feet above sea level.

To the east this district merges into an irregular series of high plateaus, constituting the western half of New Mexico.

To the west and south it drops by huge steps into the great region of desert valleys or bolsoms of Nevada, western Arizona, and southeastern California. These deserts are wide, long plains, lying between mountain ridges of varying lengths and heights, ridges which are all very rocky and mostly treeless and trend north and south.

Diagonally across southern California there extends the long curving ridge of the Sierra Madre and San Bernardino mountains, between which and the ocean lies the large oval area known as the valley of southern California. This valley is the great citrus fruit district, and Los Angeles.

There are two great rivers in the southwest, the Colorado and the Rio Grande. The Colorado river has been compared to the Nile and the similarity is notable. Both are streams of the first rank, rising in high mountains, and finally crossing a broad region of semi-tropical, nearly rainless deserts. Both empty into seas in nearly the same latitude, and their lower courses are through wide deltas of fertile soil. The annual overflows add new sediments fertile with plant food and at a time favorable for the crops.

The agricultural capabilities are closely similar, but while much of the lower Nile valley is utilized the Colorado valley is just beginning to be settled. The watershed area of the Colorado, with its two head branches, the Green and the Grand, is over 200,000 square miles, its course 2,000 miles in length, and its annual discharge is 11,000,000 acre-feet, or enough to cover that number of acres one foot deep.

The sediment which it carries each year into the gulf is estimated to be sufficient to cover 53 square miles one foot deep. For 200 miles of its course across the high plateau of northeastern Arizona it cuts the wonderful Grand canyon, which in places is nearly a mile deep. South of the canyon it flows mostly in broad valleys, but cuts through several desert ridges, finally passing out into the wide delta plain extending to its mouth.

The Rio Grande is a large river rising in the mountains of Colorado, traversing New Mexico from north to south, and finally constituting the boundary line between Texas and Mexico.

CAPTAINS OF THE CANYON NORTHEASTERN ARIZONA

The definition of a desert given by the dictionaries, "a dry, sandy region without vegetation or inhabitants," is defective, and the idea that it is necessarily flat is erroneous. Most portions of the average desert bear an extensive, though somewhat widely spaced, flora. Many desert regions contain numerous settlements, the Sahara desert for instance having a population of 2,500,000. Loose sand is a minor feature, and much more prevalent on the seacoasts and along the bottom lands of rivers. There are wide areas of bare rocks, and the larger deserts include mountains, ridges, mesas and deep canyons.

The deserts of the southwest are regions of very scanty rainfall, parts of them having only three inches a year and evaporation of eighty inches or more.

This canyon is the mile-deep gorge cut by the Colorado river across the high plateau of northern Arizona. The view from the rim reveals the most stupendous panorama imaginable, for one sees into an area of about 600 square miles filled with an endless variety of most rugged topographic forms of many beautiful colors. On the sky-line, ten to fifteen miles away, is the edge of a wide-reaching plateau, and in the middle ground of the picture flows the Colorado river, nearly a mile below one's feet.

The features are so gigantic and so plainly in view that all sense of scale is lost, and it is not until one has been down to the bottom of the canyon at the river level that any adequate sense of proportion can be gained.

The canyon was discovered by Cardenas, who went to its edge in 1540 on a branch trip from Coronado's expedition, on information obtained by Tovar from the Hopi Indians. The original name given to the river was Tison, Spanish for firebrand, and it is to be regretted that the name has not been retained to avoid the present confusion due to the river having the same name as the state.

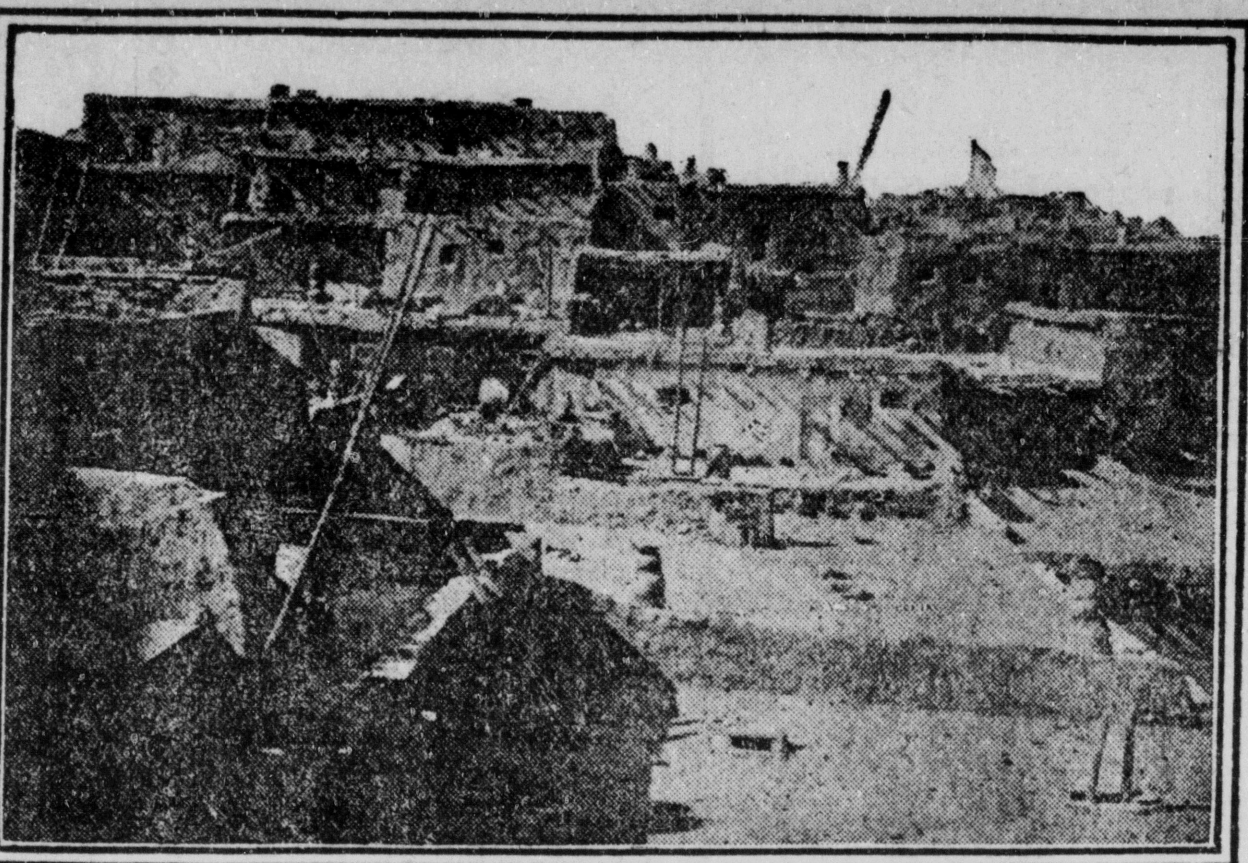

PUEBLO OF ZUNI, WESTERN NEW MEXICO

Coon butte, another of the greatest wonders in our country, is also situated in the southwest, but owing to its distance from the railroad it is seldom visited. It is a great crater-like bowl in the plateau, about ten miles south of Canyon Diablo station. "The crater" is about 4,000 feet wide and 600 deep, with an irregular encircling rim of loose rock fragments from 120 to 160 feet high.

The petrified forests attract many visitors, especially the most accessible one south of Adamana, a station on the Santa Fe railroad a few miles east of Holbrook. There is a large quantity of the material in sight here, some of it in large logs. One of these logs spans a small draw as a natural bridge.

Arizona possesses a very picturesque natural bridge of limestone spanning Pine creek, in Gila county, 70 miles south of Flagstaff. It does not, however rival the great bridges recently discovered in Utah. Its span is 80 feet, its height about 125 feet, and its length up and down the creek is over 400 feet.

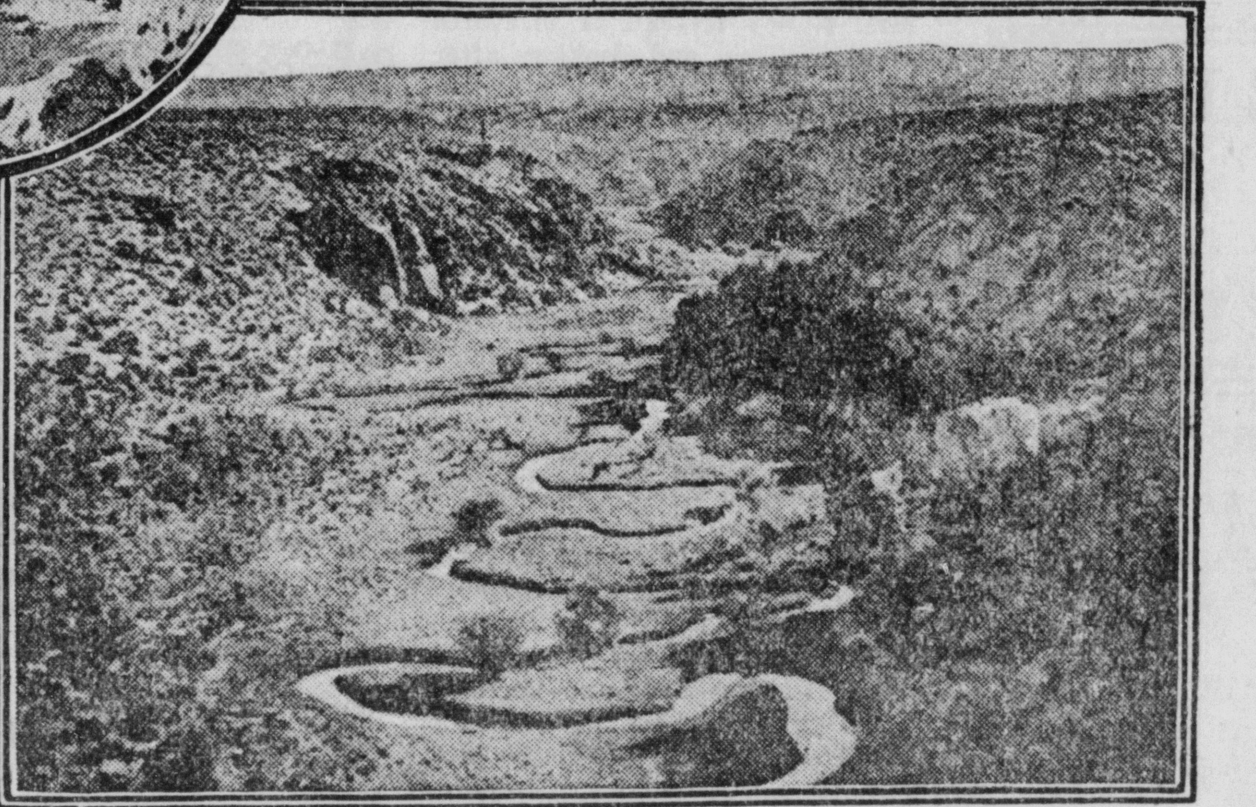

CROOKED CREEK LONG VALLEY, CALIFORNIA

Canyon de Chelly is one of the most notable scenic features in Arizona, but it is so far off the main line of travel that it is rarely visited. It is cut deeply into soft sandstones, which rise in vertical walls, with many outlying pinnacles and monuments. Some of these features appear also in the great wall of red sandstone on the north side of the wide depression through which the Santa Fe railroad crosses the continental divide east of Gallup. One of the most remarkable pinnacles of this wall is fancifully termed the Navajo Church.

Few persons who travel across the southwest realize that in Arizona and New Mexico there are enormous forests of valuable timber and that the lumbering is an important industry. In both territories there are several large forest reservations, and one of these in Arizona, the Coconino forest, with nearly 6,000 square miles, is the largest single reserve in the United States. The total forest area reserved in Arizona is 15,250,130 acres, or more than 24,000 square miles, and in New Mexico there are 10,971,711 acres, or more than 17,000 square miles. Southern California also has several large reserves.

The Coconino forest in Arizona occupies part of the great plateau in which the Grand Canyon is cut, and extends to the brink of the canyon.

The visitor to the southwest usually takes keen interest in the Indians, who are numerous not only along the main lines of travel, but in many remote villages. Some tribes, notably the Apaches, who continued to be troublesome until a relatively recent date, have become famous for the misdeeds that materially retarded the development of Arizona and western New Mexico. Now, however, all is peace and tranquillity. The newspapers, especially eastern ones, occasionally print accounts of uprisings, but these prove to be local quarrels with a few individuals.

The Indians of the southwest are of two kinds, differing greatly in most of their characteristics. One is the nomad type, represented by the Apaches, Navajos, the Yumas, Papagoes and Pimas, and smaller tribes; the other is the pueblo type, which is comprised of 26 pueblos, or villages, scattered through central and western New Mexico, and in the Hopi reserve, in northwestern Arizona.

Probably there is greater popular interest in the pueblo people, for their settlements are permanent and mostly very ancient, and their religious ceremonies are extremely elaborate and picturesque. They live in villages of several hundred inhabitants, in substantial stone or adobe houses, some of which are in groups, rising in tiers to a height of four or five stories, with streets and central plaza. They are peaceful and industrious, raising crops largely by irrigation. They have herds of cattle and sheep, and spinning, weaving and making their garments is one of their important occupations.

Work appears evenly divided between men and woman in the queblos. The men do the farming, tend to the cattle and sheep, do the hunting, build the houses, and have many smaller trades and occupations. The women do the housework, grind the corn, make pottery, blankets and clothes.

The visitor is generally impressed by the pueblo people and pleased with the agreeable home life and simple hospitality which they readily offer.

The interesting features of the southwest, notably the beauty of the coast region and the special climatic advantages, draw a large number of tourists and health-seekers, especially in winter, and every year sees a substantial increase in the influx of visitors.

Because of its dry air and mild climate the southwest has become famous as a health resort, especially for those having tuberculosis of the respiratory organs. The percentage of cures made in New Mexico, Arizona and California, great as it is, would be much greater if a larger proportion of those who are seeking health came in time. It is necessary to come before the vitality is too greatly diminished and then to live under favorable conditions, the most essential of which is to be out of doors as much as possible.

Many health-seekers spend most of their money in railroad fare to reach the desired resorts. Physicians do a great wrong to patients in sending them so far from home, friends and care without means to provide suitable quarters, nourishment and attention to sustain them while making their fight against death.

The climate of the southwest presents considerable variety, but in all the lower lands the winters are delightfully mild, and everywhere blue sky is in evidence for more than 300 days in the year. The summers are warm; in the southern desert area they are decidedly hot for several months, but the dry air even then is much more endurable than the sultry summer weather of the eastern and central states. Sunstroke is unknown, and laborers continue their work without distress.

The valley of southern California is protected from the cold northern winds of winter by high mountain ranges, while to the south it is open to the Pacific. Owing to the peculiar configuration of the coast the cold California current from the north is deflected west near Point Conception, and hence the southern California shores have waters warmer by about ten degrees than those to the north.

This beneficent climate is responsible for the giant industry of fruit growing which has made California famous over the globe. California furnishes the major part of the very large amount of oranges and other citrus fruits consumed in the United States, and this business has been the potent cause in the development of southern California.

The orange and other citrus fruits of southern California have an output of about 30,000 carloads a year, with a net value of more than $15,000,000.

East of the mountains in southern California is an extensive desert country, much of it without water, but large areas can be reached by ditches from the Colorado river. The most notable district of the sort of in the Salton desert, near the Mexican boundary. A few years ago this was a lonely and forbidding region, but now, by aid of irrigation from the Colorado river, it has several thriving settlements, with 100,000 people and 200,000 acres of cultivated land. That portion of it known as Imperial valley has the greatest development, and with rich soil and semi-tropical climate phenomenal results have been obtained when water is applied.

One of the best known products of this region is the canteloupe, of which the annual shipments are over 1,800 cars, bringing nearly a million dollars. This valley contains over 400,000 acres of land, and just across the Mexican line are 200,000 more.

The great oil fields of California are in the southern part of the state, and with rapidly increasing production they promise to be the largest producers in the country.

HE TRIED TO REFORM

"I tell you what it is," said Beeson to his wife, as he sat in his armchair and dressing-gown by the evening lamp, one foot elevated beside the steam radiator in his favorite pose—"I tell you what it is; we are making a big mistake, getting into a rut this way. We ought to go out more evenings, see our friends and go to the theaters and concerts, brush up a little and get in touch with things again. I was talking to young Abbott today. He and his wife have joined a card club and taken tickets to the orchestra concerts. He told me they made it a rule to do something social four evenings every week. That's the right system, too."

"But, my dear," protested his wife, "the reason we stay in so much is that you are too tired after your office work to do anything but rest up. You know how you felt about my asking the Jordans in for bridge last month. Aren't you afraid the Abbotts' programme would prove a little strenuous for us? We are not young as they are, or so enthusiastic."

"We're plenty young enough to enjoy anything that's going," asserted Beeson, vigorously, "and we'll begin at once. Tomorrow night there is a concert which we ought not to miss. We are going to that concert."

Beeson unfolded his newspaper with decision and hunched his dressing-gown about him with an air of finality.

"My dear," said Mrs. Beeson, mildly, the next evening, as her husband slammed the front door behind him and stamped off the snow on the hall rug, "what makes you so late? Dinner has been ready twenty minutes and you know you said you would be home easrly to dress for the concert.

"Great Scott!" returned Beeson, in apparent exasperation. "Can't a man get his coat off before he is to be nagged to hurry? My business is more important than fifty concerts. I couldn't help it, my dear; I was held up by a man," he finished lamely.

"Well, if we don't spend too much time at the table we shall be in season yet," consoled Mrs. Beeson.

They ate silently and hurriedly. Beeson was hungry and so he wasted no precious moment in conversation. However, by the close of the meal he was feeling better. He had almost forgotten the duty which lay before him. He took out a cigar and leaned back in his chair.

At that moment he happened to catch sight of his wife's face. What he saw there brought him back to the present with a start. Without a word, he laid his cigar carefully on the tray, rose and went upstairs.

His evening clothes were laid out for him with all care, so one might have thought that he would be able to don them without great effort. Such did not prove to be the case, however. Whether the path of virtue was beginning already to prove a road of poor accommodations or whether the loss of his after-dinner cigar in some subtle way had impaired his temper, certain it is that Beeson's struggles to attire himself in the garb of a "blooming head waiter," as he phrased it, formed a period of storm and stress.

When, at length, his toilet was completed, his countenance was flushed and his eyes glittered. His wife was waiting for him.

They were ten minutes late in arriving at the theater. Ten minutes later, that is, than the fashionable limit of tardiness. Beeson is a man of strict principles. His sentiments on the subject of the late theater-goer are are well known. The manner of their arrival therefore did not tend to soothe his feelings. When, in the middle of the third number, the ushers discovered that their seats were in the fourth row back of those they were innocently ocupying, his ire approached the danger point.

The concert progressed brilliantly. Every one seemed to be congratulating himself on his presence at the function. Beeson paid close attention and told himself that he was having a delightful time. After about an hour of it, however, he felt an imperative need for fresh air. Later, strange aches in his limbs and back began to affict him; he wished violently for his dressing-gown.

The next stage was drowsiness. He fought valiantly, but the day had been hard and his present surroundings did not have a stimulating effect. From that time on the space to the end seemed an interminable period of boredom. If he had had a newspaper to look at!

When the concert drew finally to a close he was very weary—weary and rebellious. His wife was sparkling.

"Don't you want to take me to have a little supper?" she beamed.

"I do not," exploded Beeson, with astonishing bitterness. "What I want and what I am going to do is to make tracks for home at my very best gait, get off these confounded togs, smoke a cigar in peace and quiet—if there is such a thing—and go to bed. To bed, do you hear?

"How much shall I be worth for work tomorrow, I should like to know, after this sort of driveling dissipation?

"This ends it; no more society stunts for me!"

Greatest Market in World.

The Nijni Novgorod fair of Russia is the greatest market in the world. It lasts six weeks, and the business amounts to $150,000,000.

HER LITTLE LIST

"We forgot Mamie and the baby!" cried Mrs. Jullup, with an extra crease between her brows, as she again put pencil to paper. "Mercy! What if I had left her out? And she always sends me something she has embroidered that was an awful lot of work! They make 33 on our list. Herbert!"

"What!" ejaculated Jellup, looking up from his evening paper and taking his cigar from between his lips. "Whew! Have we actually got to give something to 33 persons? I can see myself doing an 'over-the-hills-to-the-poorhouse'stunt this minute—wearing by year-before-last overcoat."

"The idea!" said Mrs. Jellup. "You haven't the Christmas spirit at all, Herbert. You—you should love to give to your relatives and friends. Besides, how should I feel with 33 lovely presents on Christmas morning, knowing I hadn't sent anybody a thing?"

"Oh, of course, if you put it that way," said Jellup. "I thought you were speaking about the Christmas spirit. Go ahead, then."

Mrs. Jellup looked hurt. "I don't undertsand you, Herbert," she said, coldly. "Not in the least. It is so hard to make a man comprehend things. Why, all the pleasure of Christmas is the planning and shopping and thinking how pleased folks will be. I'm so undecided this year and I know you can help me. Do you think a cut-glass water bottle would please your mother?"

"What!" asked Jellup, deep in the financial column. "She's used a pitcher all her life. I think she'd put it up on the whatnot for a vase and stick flowers in it. You know best."

"Anyone would like a water bottle," insisted Mrs. Jellup. "Of course they don't hold much, and your mother has eight in the family, but then they could refill it. I saw some lovely ones yesterday. What about a set of Bernard Shaws for your father?"

"Shaw?" repeated Jellup. "Who's Shaw? Anyhow, father never reads anything but the farm journal and the newspapers. He'd rather play cassino. Send him a new deck of cards."

"The idea!" said Mrs. Jellup. "As if a 50-cent pack of cards would be a present!"

"He'd like the cards,' 'insisted Jellup.

"The books will look well in their parlor," remarked his wife. "I can't think of anything else to send him. And the girls—feather boast, and automobile veils won't do them much good out there. What do you think?"

"Huh!" murmured Jellup behind the paper.

"Herbert!" cried Mrs. Jellup, sternly.

"What—what did you say?" asked Jellup, dazedly.

His wife regarded him indignantly. "I think you might pay a little attention to me!" she said. "Put down your old paper and help me with this list. You seem to think it a joy for me to decide what I'm to give 33 persons. You might be of a little assistance."

"I thought you said you liked to plan and shop for them," said Jellup in honest surprise. 'Why don't you send the girls mittens or fascinators, or—"

"Herbert!" exclaimed Mrs. Jellup. "You're making fun of me! Well, if you aren't, at least you should know that those things went out with the ark."

"Did they?" asked Jellup, humbly. "I didn't know. I told you I'd rather you'd decide."

"Yes—do all the work!" said Mrs. Jellup. "You don't seem to realize that after I make up my mind what to buy I have the task of going and buying. It's enough to give any woman nervous prostration to fight through the jams in the stores from now on. You don't seem to realize what it means!"

"It's all nonsense," said Jellup. "How much money will you need for the stuff?"

Mrs. Jellup calculated mentally. "Well, $75 or $100," she said, "if I wear myself to death searching for bargains. But it will be scattered around on the different bills and it won't seem so much. The worst is deciding what to get. I just dread it!"

"Why not send each one the amount of money you are going to spend and let him get what he wants?" asked Jellup, dropping his paper with the brilliancy of the idea.

"Herbert!" cried Mrs. Jellup, scandalized. "That would destroy the Christmas feeling altogether. I'm surprised at you. The idea!"

"Anyhow, it would be the easiest way," grumbled Jellup, "and they'd get the things they really wanted."

"It wouldn't do at all!" said Mrs. Jellup, picking up her pencil wearily. "I wish I was through with this list and the things were wrapped up and sent. My head aches already. Still, I suppose we should be thankful that it's only once a year!"

Perfectly Easy.

"You say you sold that fool story which you were telling me the other day?"

"Yes. I got ten dollars for it."

"What publicaiton was silly enough to give you money for that yarn? It was an old one, to begin with, and the point was so far fetched that it lost whatever merit it might otherwise have had."

"I know; but I wrote an introduction to it saying it was 'one of the clever little stories told by the late Justice Brewer.'"—Chicago Record-Herald.

MANUFACTURING TILE BY USING PORTLAND CEMENT

Illinois Farmer Gives Thorough Details of His Method of Constructing Necessary Article for Draining.

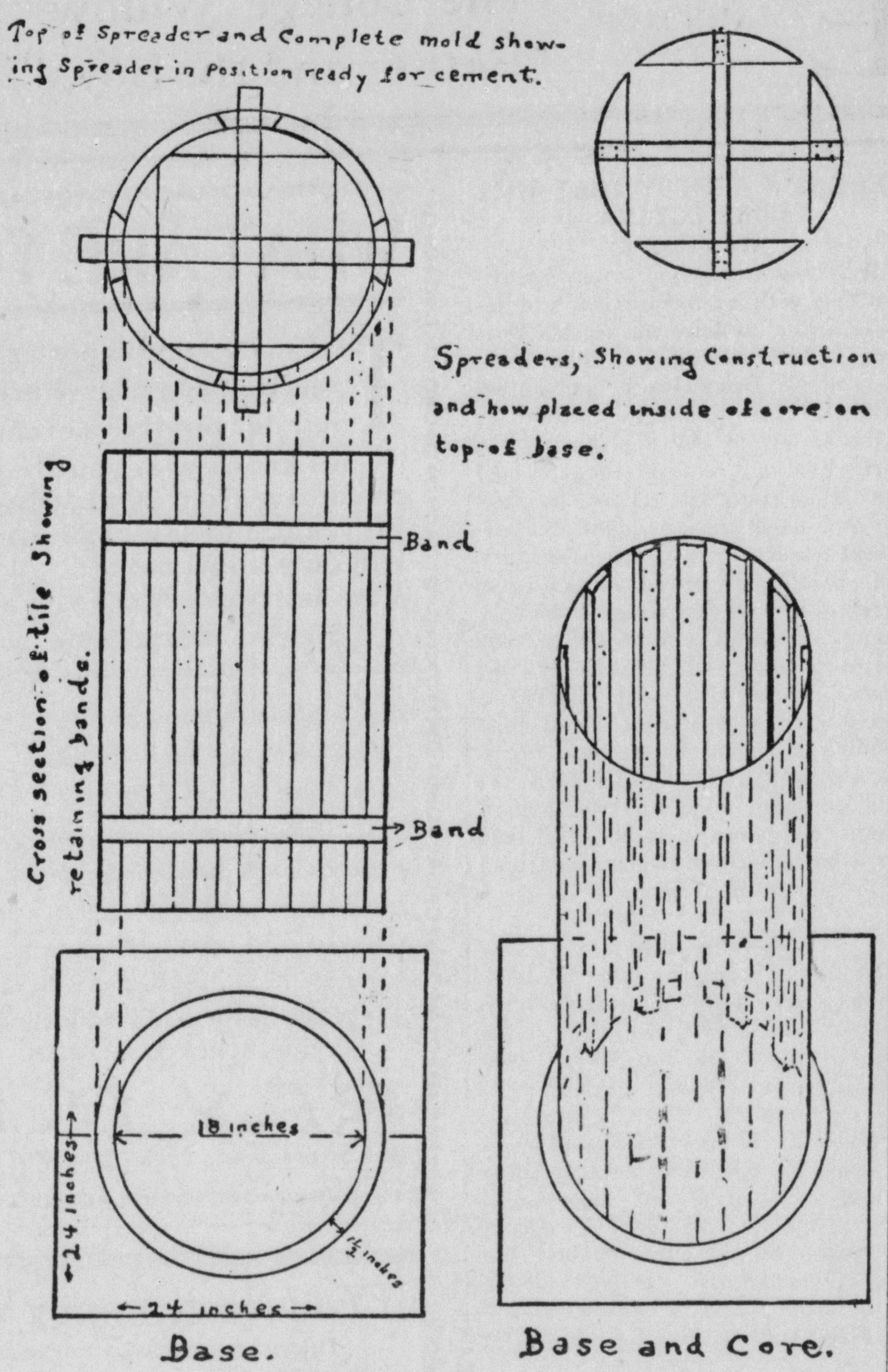
Top of Spreader and Complete mold showing Spreader in Position ready for cement.
Spreaders, Showing Construction and how placed inside of core on top of base.
Cross section of tile Showing retaining bands.
Band
Band
18 inches
24 inches
24 inches
1½ inches
Base.
Base and Core.

Detail Plans For Making Cement Tile.

I recently needed some 18-inch tileing, but the large quantity required and the price asked by the tile yard people staggered me so, as necessity is the mother of invention, I did my own tile manufacturing by using cement. The method I tried was as follows: With two pieces of 1-inch board, 12 inches wide and 24 inches long, laid side by side I nailed two 1x2 inch strips or cleats on the back, writes Edward Grimm in Farmer's Review. This was my base. I then cut a circle out of 1-inch lumber (see drawing) 1 and ½-inch wide and 18 inches in diameter on the inside and 21 inches on the outside. This I nailed on the reverse side of my base. I then procured a sheet of galvanized iron 54½ inches long so that the ends would lap ,and nailed 1x2-inch strips on one side beginning 2 inches from the end and nailing them 3 inches apart. These served as stiffeners. The sheet of galvanized iron was bent in a circle with the strips inside and placed on the base inside of the circle as shown in drawing. This furnished the core of my tile. I then made two spreaders to fit inside of the core as illustrated and placed them inside at the bottom to hold the core in place and keep it from collapsing. I then procured another sheet of galvanized iron 64 inches long, allowing for the lap, and stripped it the same as the core, bending it around the circle on the base, with the strips on the outside, holding it in place with band iron bands, top and bottom. This left the inside of the mould perfectly smooth. I then made spreaders similar to those used on the inside at the bottom but with a longer strip to extend over the top and nailed a block 1x1½ inch on each end to fit between the core and mould top, holding the top in the same position and the same distance apart as the circle on the bottom held the bottom apart.

I am now ready for the cement which I used in the proportion of 2 parts coarse sand to 1 part good Portland cement. After standing over night to set, I removed the top spreaders first, thne the bottom spreaders first, then the bottom sheet of galvanized iron or as I call it, the core, and lastly removed the bands from the outside and took off the mould. This left me a good smooth tile, 18 inches in diameter on the inside and 1½ inches thick, which after seasoning several days was ready for use. Should it be desired to make a large number, just make more moulds as they are cheaply made and the work can be done after nightfall and during the evening in any cellar or place where the frost will not touch them while setting.

In making cement tile remember to remove the inside or core first, and the outside last. This prevents the spring of the core from stretching or spreading as would be the case if you should take off the outside mould first, and while the cement is still fresh. Use good Portland cement, and good clean coarse sand. Mix well, and wet by sprinkling while mixing; do not pour in the water, as it will wash out the cement. Tamp well while filling the mould.

PLYMOUTH ROCKS ARE HARDY

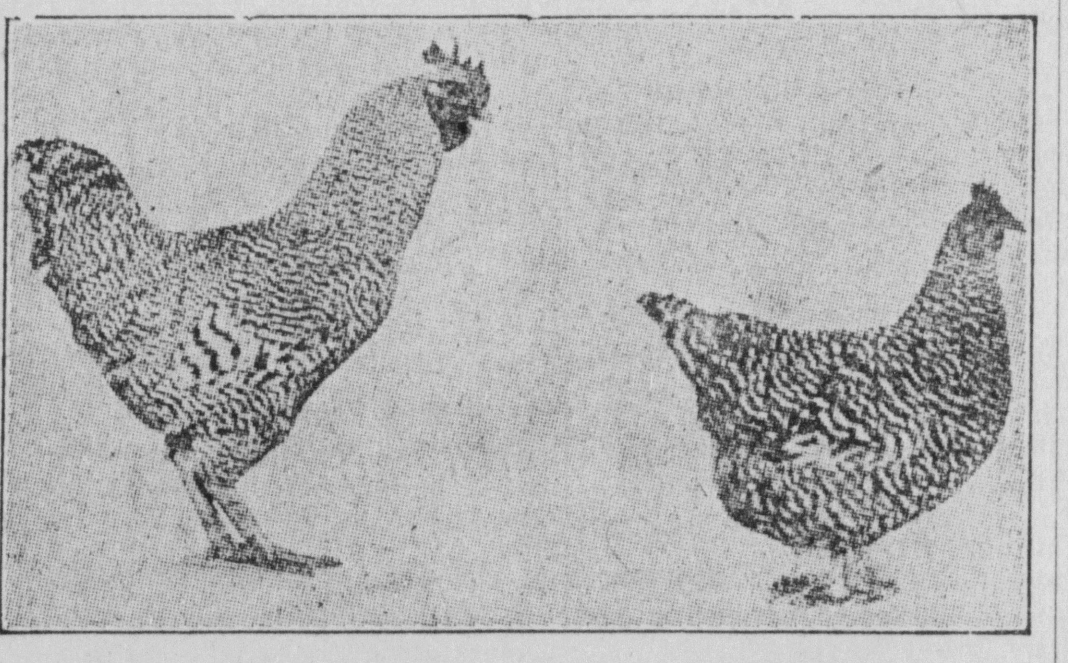

The Plymouth Rocks, especially the barred variety, generally rank among the most hardy breeds. There is but one danger line in their keeping, and that is the tendency to overfatten. The Plymouth Rocks are more susceptible to this than any other American variety.

Close in-breeding is one of the curses of the hennery. The market poultryman, in order to have quick growing and hardy stock, changes his male birds every year. The fancier cannot well do this, or he will lose the good results of his mating.

Yet the fancier, if he be a practical man, can so inbreed as not to be in danger. With all that, however, the less inbreeding done the better for the future generations.

Mongrels are a product of a variety of bloods, and it is more difficult to inbreed them to any serious extent. They will not show it so quickly as a thoroughbred, as the latter is bred more in line.

Again the average mongrel hen will not readily overfatten for the reason that more or less Mediterranean blood exists in its makeup. It is only when we have birds of Asiatic crosses that we find a tendency to overfatten.

There is no reason why a thoroughbred should not be as hardy as a dunghill. And they will if they are not too closely inbred.

SET HIM THINKING

Wife's Remark Had Strong Semblance of Truth.

Fair Sex Has No Monopoly of Gossip Either Harmless or Malicious—Intended Lesson That Was a Failure.

"My wife," said the Louisville traveling salesman, as he flicked the ashes from his cigar and lifted a big stein to his lips, "is a pretty wise woman, and a brick house doesn't have to fall on her to make her take a hint."

A number of commercial men were sitting about a table in a hotel "gossiping about their neighbors." The talk led to this and that, and finally to the feminine weakness for learning about everything that is going on in the neighborhood.

"I cured my wife of this small talk and this gossipy stuff that women sometimes like to indulge in," continued the man with the cigar and the stein. "When I used to come off the road on Saturday night she would keep me awake half the night telling me about everything that had happened in the town. I decided that I must put an end to it, and I did."

"How'd you do it?" three or four of the group inquired.

"Just with this," he replied, drawing a card which contained four lines of rhyme from his pocket. These were the lines:

A wise old owl lived in an oak;
The more he heard the less he spoke;
The less he spoke the more he heard;
Why aren't we all more like that bird?

"That," continued the traveling man, taking another pull at the stein, "did the work for her. I got hold of these lines some place printed on a blotter—sort of an advertising scheme. One day when she was out I pinned it on the wall in her room where she couldn't help but see it."

"What did she say about it?" one of the men inquired.

"What did she say? She gave me a frost at the breakfast table, and when she decided to thaw out she put me on the gridiron good and proper. The thing she said that made me think was that four men sitting around a table in a barroom can in one hour tear down more people's reputations than a hundred women at an afternoon reception which started at twelve o'clock and ended at six p. m."

"And I wonder," quietly observed one of the men, "if your wife isn't about right?"—Louisville Times.

Sailors' Bell-Shaped Trousers.

Sailors' trousers are probably the strangest that are to be found in use by any class of men in the world. The gradual increase in size between knee and ankle produces a strange flaring-out effect that seems inexplicable; yet there is a very good reason for the apparently superfluous cloth that flaps about the shoe with every step.

In the old days, when many harbors were unapproachable by large vessels, goods had to be transferred to small boats driven shoreward by the sturdy arms of the ship's crew. The beaches upon which they landed were often shallow, and it became necessary for the sailors to step out into the water and drag the boats up on the shore, their trousers became very wet indeed as a result. Close-fitting trousers, after drying, were apt to shrink and impede the free movements of the wearer. Moreover, in their wet state they clung to the limbs in a very clammy manner.

How He Came Out.

"I don't believe in telling about what you're going to do," said Assemblyman Wilkie of Buffalo, "because you never can tell how things are going to come out. I recall a case of a young man who aspired to the hand of the daughter of a very wealthy man. He was a loud-talking person, and nearly every one knew all about his business. One night he announced that he was going up to the girl's house and tell the 'old man' politely, but very emphatically, that he was going to marry his daughter, no matter whether he liked it or not. He went to the house early in the evening, and, to the surprise of his club friends, returned to his club early.

"'How'd you come out?' asked some of his interested friends.

"'Through the window,' was the reply."—New York Herald.

Preferred Stock.

Preferred stock is stock that is preferred, that is to say has a prior claim, as to dividends and assets; it must receive a dividend before a dividend can be paid on the common stock, and in a distribution of assets it participates ahead of the common stock. Cumulative preferred stock is stock the dividends on which, if not paid regularly or in full, accumulate and must be paid in the future before a dividend can be paid on the common stock. Preference stock is sometimes divided into classes as first preference, second preference, etc., with rights to dividends, or assets in the event of a distribution of asests, in the order named.

Tumble?

"In this climate," observed the contentions boarder, "we don't have any autumn. The seasons make a lightning change from summer to winter."

"Now that you've taken a fall out of the poor old year," said the philosophical boarder, "I hope you feel better."

Practical Fashions

GIRLS' DRESS.

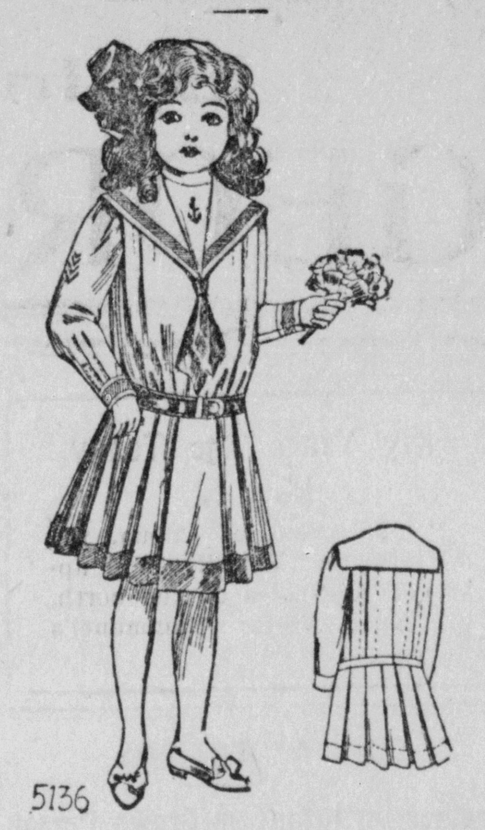

All Seams Allowed.—A practical model for a school dress is the one we illustrate. The sailor blouse and plaited skirt are always popular and serviceable. The blouse has two tucks at the shoulder in each side of the front, and the same in the back at each side of the closing, and the fullness is gathered into a belt at the waist. The sleeves are bishop, tucked at the hand and finished with a cuff. A sailor collar completes the blouse. The skirt is side-plaited, the plaits turning away from the center-front. Cashmere, serge, cheviot are all good for a dress of this kind, with a trimming of braid or bands of contrasting material. The pattern (5136) is cut in sizes 6 to 12 years. To make the dres in medium size will require 3⅛ yards of material 36 inches wide, or 2½ yards 44 inches wide, with 1⅜ yards of contrasting goods 27 inches wide.

To procure this pattern send 10 cents to "Pattern Department," of this paper. Write name and address plainly, and be sure to give size and number of pattern.

NO. 5136. SIZE..................
NAME..
TOWN..
STREET AND NO..........................
STATE..

LADY'S NINE-GORED SKIRT.

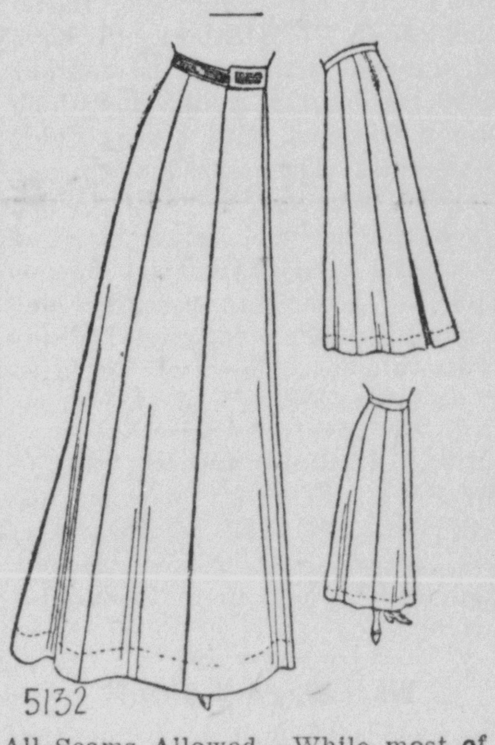

All Seams Allowed.—While most of the skirts this season are fancy, there is always a demand for the plain model. Stout women generally prefer it to all others, and for constant wear it is certainly the best. It may also be used as a "drop"under sheer materials, in which case it should always be made of silk. This model is cut in nine gores, and if desired may be in ankle length. The lower edge measures 3½ yards. This skirt may be made of tweed, cheviot, serge, broadcloth or any of the heavy materials and a trimming of braid or several rows of stitching at the bottom would take away the plain appearance. The pattern (5132) is cut in eight sizes—22 to 36 waist. To make the medium size requires for full-length skirt made of material with up and down 4¾ yards 36 inches wide; without up and down it needs 3½ yards 36 inches wide.

To procure this pattern send 10 cents to "Pattern Department," of this paper. Write name and address plainly, and be sure to give size and number of pattern.

NO. 5132. SIZE..................
NAME..
TOWN..
STREET AND NO..........................
STATE..

His Excuse.

Thurston—I always rise at five. You, like other sluggards, lie abed till 7:30, don't you?

Parry—Yes; I have no weight on my conscience, as some people have to disturb my slumbers.

A Mean Trick.

"So you think marriage a grand success, eh?"

"Who said so?"

"Jinx said you told him you did."

"Huh, he asked me when my wife was present."

All the News.

"You don't seem to print the result of the races."

"Yes, we do," said the editor of the Plunkville Palladium. "We have all the bankruptcy news."—Richmond Journal.

THE CAUSE

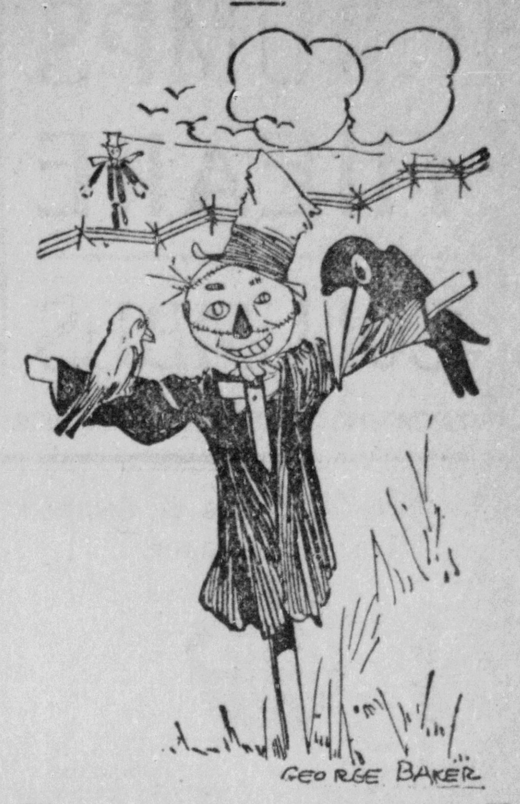

Mr. Robin—What was the cause of that electric shock in Mr. Owl's house? Was it struck by lightning?

Mr. Crow—No. They think it must have been a wireless telegraph message that passed through.

NEEDS MONEY

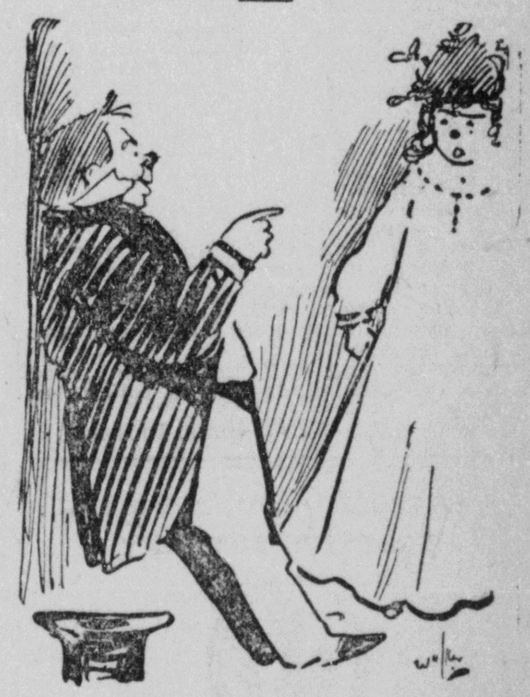

Mrs. Joneson (3:00 a. m.)—How dare you to come home at three o'clock in the morning?

Mr. Joneson (loaded)—You—hic!—can't expect me—hic!—to stay out all night—hic!—on a dollar and—hic!—seventy-five centsh.

A DISPENSATION

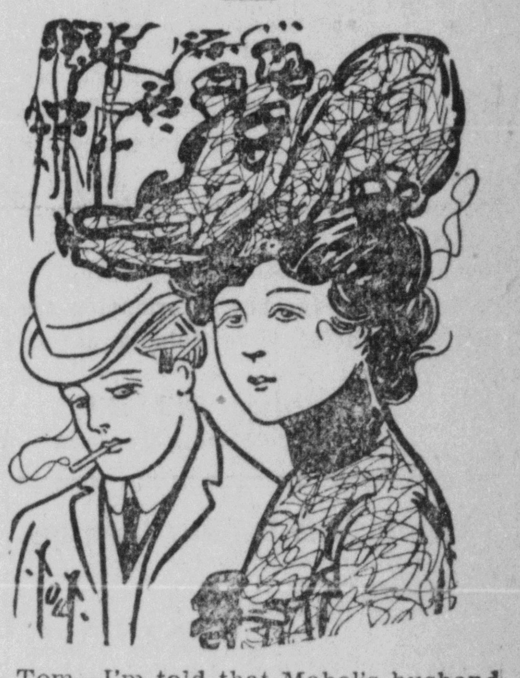

Tom—I'm told that Mabel's husband is rather given to painting the town red.

Bessie—Poor Mabel! It's lucky she's color blind.

WHERE THE OBLIGATION LAY

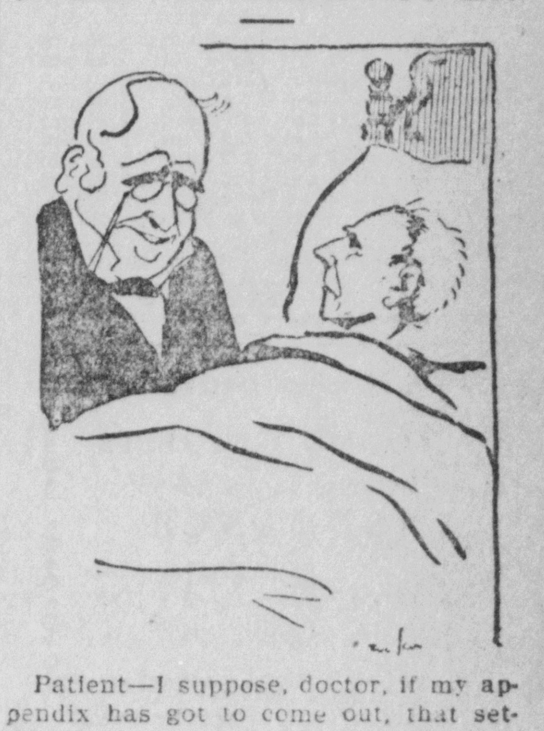

Patient—I suppose, doctor, if my appendix has got to come out, that settles it?

Doctor—No, you settle it.

STRANGE

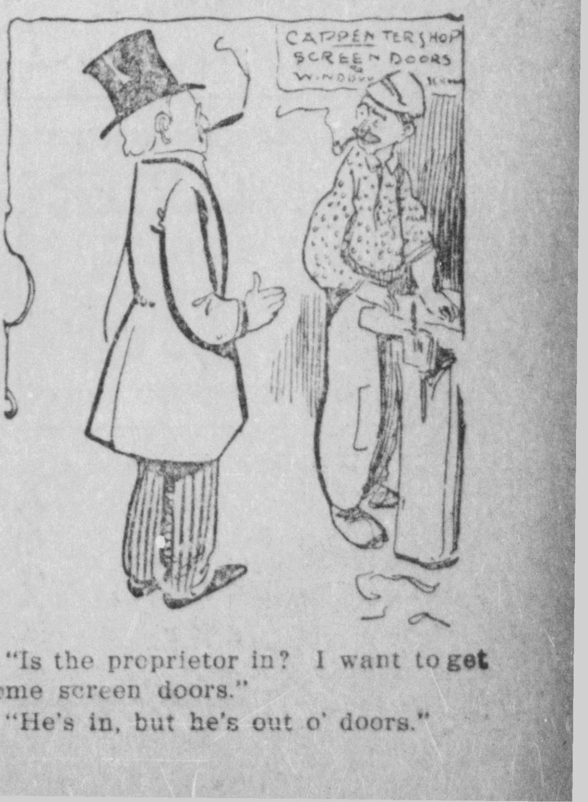

"Is the proprietor in? I want to get some screen doors."

"He's in, but he's out o' doors."

CRUMPS THEARE COLUMBUS

JUST OUT OF COLLEGE

By Indiana's Celebrated Humorist

GEORGE ADE AUTHOR OF "The College Widow" "Father and the Boys"

FRIDAY, NOV, 4

POPULAR PRICES 25c, 50c, 75c

Indianapolis, Columbus & Southern Traction Company.

In Effect September 11, 1910.

Northbound Cars Lv. Seymour	TO	FROM	Southbound Cars Ar. Seymour
7:00 a. m.	I	C	6:30 a. m.
x8:10 a. m.	I	G	7:53 a. m.
9:00 a. m.	I	I	8:53 a. m.
•9:17 a. m.	I	I	•9:10 a. m.
10:00 a. m.	I	I	9:53 a. m.
11:00 a. m.	I	I	10:53 a. m.
•11:17 a. m.	I	I	•11:10 a. m.
12:00 a. m.	I	I	11:53 a. m.
1:00 p. m.	I	I	12:53 p. m.
•1:17 p. m.	I	I	1:53 p. m.
2:00 p. m.	I	I	•2:10 p. m.
3:00 p. m.	I	I	2:53 p. m.
•3:17 p. m.	I	I	3.53 p. m.
4:00 p. m.	I	I	•4:10 p. m.
5:00 p. m.	I	I	4:53 p. m.
6:00 p. m.	I	I	5:53 p. m.
•6:17 p. m.	I	I	•6:10 p. m.
7:00 p. m.	I	I	6:53 p. m.
•8:17 p. m.	I	I	•8:10 p. m.
9:00 p. m.	I	I	8:53 p. m.
10:45 p. m.	G	I	9:53 p. m.
11:55 p. m.	C	I	11:38 p. m.

I—Indianapolis.
G—Greenwood.
C—Columbus.
*—Hoosier Flyers. •—Dixie Flyers.
x—Seymour-Indianapolis Limiteds.

Cars make connections at Seymour with train of the B. & O. R. R. and Southern Indiana R. R. for all points east and west of Seymour.

For rates and full information, see agents and official time table folders in all cars.

General Offices—Columbus, Indiana.

INDIANAPOLIS AND LOUISVILLE TRACTION COMPANY.

In effect May 10, 1910.

Dixie Flyers leave Seymour for Crothersville, Scottsburg, Sellersburg, Watson Junction, Jeffersonville and Louisville at 9:11, 11:11 a. m. and 2:11, 4:11, 6:11, 8:11 p. m.

Local cars leave Seymour for Louisville and all intermediate points at 6:00, 8:00, 10:00 a. m. 12:00 m., *1:00, 3:00, 5:00, 7:00, *9:00, *11:00 p. m.

Freight service daily except Sunday between Seymour, Jeffersonville, Louisville, New Albany and all intermediate points.

Express service given on local passenger cars

* Runs as far as Scottsburg only.

For rates and further information see agents, or official time folders in all cars.

GENERAL OFFICES,
Scottsburg, Indiana.

Southern Indiana Railway Company.

NORTH BOUND.
—Daily—

	No. 2	No. 4	No. 6
Lv Seymour	6:40 am	11:40 am	5:05 pm
Lv Bedford	7:58 am	1:00 pm	6:25 pm
Lv Odon	9:07 am	2:08 pm	7:34 pm
Lv Elnora	9:17 am	2:18 pm	7:44 pm
Lv Beehuter	9:33 am	2:35 pm	7:59 pm
Lv Linton	9:48 am	2:48 pm	8:14 pm
Lv Jasonville	10:12 am	3:12 pm	8:38 pm
Ar Tr. Haute	11:05 am	4:05 pm	9:30 pm

No. 28 mixed leaves Westport at 5:00 p.m., arrives at Seymour 6:40 p.m. daily except Sunday

SOUTH BOUND.
—Daily—

	No. 1	No. 3	No. 5
Lv Tr. Haute	6:00 am	11:10 am	5:35 pm
Lv Jasonville	6:54 am	12:04 pm	6:29 pm
Lv Linton	7:18 am	12:28 pm	6:53 pm
Lv Beehunter	7:30 am	12:40 pm	7:05 pm
Lv Elnora	7:45 am	12:55 pm	7:20 pm
Lv Odon	7:55 am	1:05 pm	7:34 pm
Lv Bedford	9:12 am	2:22 pm	8:48 pm
Ar Seymour	10:25 am	3:35 pm	10:00 pm

No. 25 mixed leaves Seymour for Westport at 2:50 p.m., arrives at Westport 4:35 p.m., daily except Sunday.

For time tables and further information, apply to local agent, or
H. P. RADLEY, G. P. & T. A.
Trust Building, Terre Haute

"Will Go on Your Bond"
Will write any kind of
INSURANCE
Clark B. Davis
LOANS NOTARY

LEWIS & SWAILS
LAWYERS
SEYMOUR, INDIANA

ANNA E. CARTER
NOTARY PUBLIC
Pension Vouchers Filled Out.
Office at the Daily REPUBLICAN office, 108 West Second Street.

WE DO
PRINTING
THAT
PLEASES.

Fifty Years Ago Today.
Nov. 1.

Bombardment of Capua, the only fortress guarding the approach to Naples on the north, by King Victor Emmanuel's forces.

SKIN AFFECTIONS

Whether on Infant or Grown Person Cured by Zemo and Zemo Soap. "An Unusual Offer"

The A. J. Pellens Drug Store says to every person, be it man, woman or child, who has an irritated, tender or itching skin to come to our store and procure a bottle of ZEMO and a cake of ZEMO soap and if you are not entirely satisfied with results, come back and get your money. So confident are we of the efficacy of this clean, simple treatment, that we make you this unusual offer.

ZEMO is a clear liquid for external use that has cured so many cases of eczema, pimples, dandruff and other forms of skin diseases. ZEMO and ZEMO soap are the most economical as well as the cleanest and most effective treatment for affections of skin or scalp, whether on infant or grown person.

Dr. J. S. Marshall and wife who have been guests at M. S. Blish's, left this morning for Chicago. Later they will go to the government barachs at Columbus, Ohio, he being head of the dental department of the U. S. Army.

Both Speedy and Effective.

This indicates the action of Foley Kidney Pills as S. Parsons, Battle Creek, Mich., illustrates: "I have been afflicted with a severe case of kidney and bladder trouble for which I found no relief until I used Foley Kidney Pills. These cured me entirely of all my ailments. I was troubled with backaches and severe shooting pains with annoying urinary irregularities. The steady use of Foley Kidney Pills rid me entirely of all my former troubles. They have my highest recommendation." A. J. Pellens.

Mrs. T. B. Ridlen and Mrs. Wm. C. Hopkins left Tuesday morning for Little York to attend the funeral of their sister, Mrs. Wesley Moody, which will be held there Wednesday morning.

What Would You Do?

In case of a burn or scald what would you do to relieve the pain? Such injuries are liable to occur in any family and everyone should be prepared for them. Chamberlain's Salve applied on a soft cloth will relieve the pain almost instantly, and unless the injury is a very severe one, will cause the parts to heal without leaving a scar. For sale by Andrews-Schwenk Drug Co.

Ed. Foster of Vernon township, on Monday shipped two fine Poland China hogs. One went to a farmer near Hanover and the other was donated to the Central Christian church of Columbus for the big auction sale.

Croup is most prevalent during the dry cold weather of the early winter months. Parents of young children should be prepared for it. All that is needed is a bottle of Chamberlain's Cough Remedy. Many mothers are never without it in their homes and it has never disappointed them. Sold by Andrews-Schwenk Drug Co.

Mrs. Harley Jackson and Mr. Jackson's father and brother who have been visiting here, went to Columbus this morning to attend the auction sale for the benefit of the Christian church there.

Good Results Always Follow

the use of Foley Kidney Pills. They are upbuilding, strengthening and soothing. Tonic in action, quick in results. A. J. Pellens.

S. T. Suett of Chicago, who was stopping at the New Lynn, was taken quite sick last night with acute indigestion.

Turn backward, O time, in your flight;
Make me a child again just for to-
night.
"I'll do it," cried Time, "just let me be
Until I fix some Rocky Mountain Tea."
Andrews-Schwenk Drug Co.

"JUST OUT OF COLLEGE"

George Ade's Comedy Will be Presented at Columbus.

George Ade's sparkling comedy, "Just Out of College," will be presented at the Crumps Theatre, Columbus on Friday, Nov 4. The play has a plot of the good old-fashioned kind that has become almost a lost art. In "Just Out of College" there is the same Ade galaxy of types, familiar and unfamiliar, and the dialogue is rich in allusions to American conditions that must amuse every one who thinks about them. The story tells of a rich pickle manufacturer absorbed in business and allowing his woman's rights wife to live her own life and attend to his daughter Caroline. She has picked up an impecunious professor of "repose" as a suitable husband for Caroline, but the girl has fallen in love with Edwad Worthington Swinger, a clean-cut, bright young chap, just oul of college, and he is introduced to the old gentleman. The young fellow starts a rival factory, and making a big splurge by circus methods, succeeds in selling out his newly formed company to the pickle trust, of which Pickering is the head. Of course, when he makes his fortune, he wins the girl, and all ends happily.

John H. Kamman Ill.

John H. Kamman, republican candidate for congress from the Fourth district, is confined to his home with an attack of typhoid fever. His condition is not serious, however, but it will be several weeks before he can resume the work at his office. His mother-in-law, Mrs. Anna Tormohlen, is also ill with a slight attack of the fever. His daughter, Miss Ruth, is just recovering from a long illness of typhoid fever.

Mrs. Martin Harlow of New Castle, who was removed to the home of her parents, Mr. and Mrs. Joseph Ackerman, in this city, several days ago on account of her critical condition with typhoid fever, remains about the same. Mrs. B. A. Smith, an experienced nurse, of New Castle, arrived today on account of her condition.

Mr. and Mrs. John E. Beach are making their home at the New Lynn. He is the new proprietor of the Seymour Dry Goods Company Store.

Town Sells Saloon Franchise.

Ashton, Ia., Nov. 1.—Under a system of competitive bids, Fred Thies has bought the exclusive right here to operate a saloon in this place during the next year. There were three bidders, and their bids were $1,700, $2,750 and $5,011. Under the law there can be but one saloon in the town.

TERSE TELEGRAMS

During the year 1909 there were 2,412 miners killed in the coal mines and 7,979 injured.

King Alfonso has been named as arbiter in the boundary dispute between Peru and Ecuador.

The Consolidation Coal company has bought 100,000 acres of coal land in the Elkhorn field of Kentucky.

The census report gives Gary, Ind., a population of 16,802. At the previous census Gary was not even on the map.

Neil Vorhees, a seventeen-year-old New York boy, who ran away from home a week ago, was run over by the cars at Horton, N. Y., and lost his left leg.

Owing to the recent forest fires in the mountains near Sutherland, N. Y., a short distance from West Point, that vicinity is now infested with catamounts.

All arrangements have been completed for the formal dedication of the $1,500,000 bridge of the Illinois Traction system over the Mississippi river at St. Louis.

The Rev. Morton Dexter, widely known as a writer of history, formerly editor and proprietor of the Congregationalist, is dead at Edgartown, Mass., aged sixty-four.

The lumber cut in the United States during the calendar year 1909 was 44,585 million feet, board measure, as against 33,224 million feet in 1908, and 40,256 million feet in 1907.

The 'Frisco railroad has concluded arrangements with the National railways of Mexico for the establishment of through freight and passenger service via the international gateway.

An investigation of the Vera Cruz port works made since the recent storm show that more than 1,500 feet of the north sea wall is cracked down the center and part of it undermined.

We do "Printing That Pleases."

HERE IS A REMEDY THAT WILL CURE ECZEMA.
"We Prove It"

Why waste time and money experimenting with greasy salves and lotions, trying to drive the eczema germ from underneath the skin when the A. J. Pellens Drug Store guarantees ZEMO, a clean liquid preparation for external use to rid the skin of the germ life that causes the trouble? One application will relieve the itching and often times one bottle is sufficient to cure a minor case of eczema.

In over 2,000 towns and cities in America, the leading druggist has the agency for ZEMO and he will tell you the marvelous cures made by this clean, simple treatment. ZEMO is recognized as the cleanest and most popular treatment for eczema, pimples, dandruff and all other forms of skin or scalp affections whether on infant or grown person. Will you try a bottle on our recommendation? A. J. Pellens Drug Store.

Serious Injury.

Holmes Thompson, son of J. B. Thompson of Cortland, suffered a painful and serious accident to one eye Saturday. He ran a corn stock into it while at work shucking corn.

When a cold becomes settled in the system, it will take several days' treatment to cure it, and the best remedy to use is Chamberlain's Cough Remedy. It will cure quicker than any other, and also leaves the system in a natural and healthy condition. Sold by Andrews-Schwenk Drug Co.

A. C. Smith left this morning for Danville, Ill. and Chicago. He will be located at one of these places as a telegraph operator.

You know as well as any one when you need something to regulate your system . If your bowels are sluggish, food distresses you, your kidneys pain, take Hollister's Rocky Mountain Tea. Always relieves. Be well tomorrow by taking it tonight. Andrews-Schwenk Drug Co.

Mrs. Roscoe Waskom of Brownstown, left today for Red Cloud, Nebraska, to live. Her husband went some time ago.

The old, old story, told times without number, and repeated over and over again for the last 36 years, but it is always a welcome story to those in search of health—There is nothing in the world that cures coughs and colds as quickly as Chamberlain's Cough Remedy. Sold by Andrews-Schwenk Drug Co.

On account of Hallowe'en Will Cordes and George Wolf were on duty last night as special police.

Mr. Otto Paul, Milwaukee, Wis., says Foley's Honey and Tar is still more than the best. He writes us, "All those that bought it think it is the best for coughs and colds they ever had and I think it is still more than the best. Our baby had a bad cold and it cured him in one day. Please accept thanks." A. J. Pellens.

Mrs. M. Rittenhouse went to Osgood this morning to look after property there.

Lame back comes on suddenly and is extremely painful. It is caused by rheumatism of the muscles. Quick relief is afforded by applying Chamberlain's Liniment. Sold by Andrews-Schwenk Drug Co.

Advertised Letters.

The following is a list of letters remaining in the post office at Seymour. Indiana and if not called for within 14 days will be sent to dead letter office.

Ladies

Mrs. Lucy Austin.
Maggie Humfeld.
Miss Edith Mack.
Mrs. Harvy McElory.
Miss May Schmidth.
Mrs. Cynthe Smith.
Mrs. Emma Wirwahn.

Men

Mr. J. A. Cole.
Jno. W. Cole.
Mr. David Green.
Mr. Edde Greese.
Mr. Bert Harris.
Mr. A. R. Helton.
Mr. Craig Lambdin.
Mr. Herman C. Louis.
Mr. Harvey McClain.
Mr. Wm. Meyer.
Mr. O. P. Robins.

November 1, 1910.
EDWARD A. REMY, P. M.

WHAT ARE YOU PAYING?

THIS is a very important question. How many of you who run charge accounts and use telephones and delivery boys exclusively to buy your groceries know what you are paying? If you knew you could save from 20 to 100 per cent. would you change? I'll venture to say I can save you that amount if you will only allow me to. I had 2000 customers in my store last week, were you among them?

Below please note some special prices.

Best Granulated Sugar lb..5½c
1 dozen Nutmegs for.......4c
½ lb. Pure Ground Pepper..8c
½ lb. Grain Allspice for....5c
3 lbs. Home Grown Onions..5c
2 lbs. Large Lump Starch...5c
10c Package Corn Starch...5c
Strictly Pure Lard, Government Inspected, per lb........16c
3 boxes Search Light Matches for 10c
Pickled Pork, per lb.......11c
Sauer Kraut, Long Cut lb..2½c
Try our 20c Loose Roasted Coffee.

Have issued a circular with hundreds of money saving specials. Don't fail to get one.

RAY R. KEACH
East Second Street, First Door West of Interurban Station Seymour, Ind.

If You Need Money We'll Loan It To You

That's our business, you know. We have hundreds of delighted customers who have borrowed of us sums from

$10.00 $25.00 $75.00

and up. And they were so pleased with their dealings with us that they sent their friends here. We advance YOU whatever sum you may require

On Your Furniture

or other personal property, just as the banks loan money on real estate, stock and bonds.

No Publicity, No Delay, No Trouble
Pay Us Back in Little Installments

arranged to suit you. Our interests are low, too.

IF IN NEED OF MONEY, FILL OUT PROMPTLY COUPON, MAIL and our AGENT WILL CALL ON YOU PROMPTLY OR CALL AT OUR BRANCH OFFICE OVER GATES' CIGAR STORE AND WE WILL EXPLAIN FULLY OUR PLANS.

Our Representative Is In Your City Every Wednesday.

Name..
Wife's Name..
Street Address.......................................
City...
Amount Needed......................................

EAST MARKET STREET LOAN CO.
205 Law Building. 134 East Market Street, Indianapolis, Ind.

Notice of Sale of Real Estate.

Notice is hereby given that by virtue of an order of the Jackson Circuit Court, of the State of Indiana, at its September term, 1910, the undersigned as administrator of the estate of Elvira Francisco, deceased, will offer for sale at private sale on and after the ninth day of November, 1910, until sold the following described real estate situate in the County of Jackson, and State of Indiana, to wit:

Lot No. 298, in Block W., Shields addition to the City of Seymour, Indiana.

Terms:—Said real estate will be sold for cash, subject to a balance due on mortgages given to the Cooperative Building and Loan Association, said balance amounting to about $387.50.

WILLIAM M. MERRICK,
o18-25n1d&n3w Administrator.

Wash That Itch Away

It is said that there are certain springs in Europe that give relief and cure to Eczema and other skin diseases. If you knew that by washing in these waters you could be relieved from that awful itch, wouldn't you make every effort to take a trip to Europe at once? Would you not be willing to spend your last cent to find the cure?

But you need not leave home for these distant springs. Relief is right here in your own home town!

A simple wash of Oil of Wintergreen, Thymol and other ingredients as compounded only in D. D. D. Prescription will bring instant relief to that terrible burning itch, and leave the skin as smooth and healthy as that of a child.

If you have not already tried it, get at least a 25 cent bottle today. We assure you of instant relief.

Andrews-Schwenk Drug Co.

B. & O. S-W.

Home Seekers Rates to the West, Southwest, South and South-east at very low fare for the round trip. Dates of sale first and third Tuesdays of each month.

For further information call at B. & O. Ticket Office or address

E. MASSMAN, Agt.
W. P. TOWNSEND,
D. P. A. Vincennes, Ind.

DRUGS AND MEDICINES
Prescriptions A Specialty
GEORGE F. MEYER'S
DRUG STORE